GENE
UNIV
NOV 11 1907

THE

Publishers' Weekly

THE AMERICAN

BOOK TRADE JOURNAL

WITH WHICH IS INCORPORATED

The American Literary Gazette and Publishers' Circular.

[ESTABLISHED 1852.]

PUBLICATION OFFICE 298 BROADWAY, NEW YORK.

Entered at the Post-Office at New York, N. Y., as second-class matter.

VOL. LXXII., NO. 19. NEW YORK, November 9, 1907. WHOLE NO. 1867

"In dramatic action and steadily sustained interest this novel is in advance of 'The House of Mirth.'"—*Chicago Tribune.*

"It is dramatic, absorbing, and well written."
—*The Sun.*

The FRUIT
...of...
THE TREE

By

EDITH WHARTON

"It is a story to be remembered as a story, and the story is an extraordinary one."
—*Public Ledger.*

"The new novel far surpasses the other in intense and sustained dramatic action. The story deserves to be widely read, as it will be, for its thrilling sequence of dramatic episodes."
—*Chicago Record-Herald*

MOFFAT, YARD & COMPANY WE INVITE **MOFFAT, YARD & COMPANY**

Every Bookseller to look particularly at

WILL CARLETON'S

IN OLD SCHOOL DAYS

and compare it with the other gift-books at the price offered this year. We are sure your calm, unprejudiced judgment will lead you to decide that for its POPULARITY OF SUBJECT AND TREATMENT, its PLEASING APPEARANCE and its ARTISTIC MERIT, it is likely, if put in the front and talked up, to sell you more copies than any other gift-book of its class and price.

EVERYWHERE WE HAVE SHOWN IT, IT HAS MADE ENTHUSIASTIC FRIENDS

Put it to the test

Coming!

Don't forget the greatest of the juveniles,

Dan Beard's Animal Book

It will have color illustrations, too.

MOFFAT, YARD & COMPANY, New York

The Heart Line

is a capital, captivating zigzag romance of the San Francisco that was before the earthquake—a volume of rollickings, of mysteries, of scandals, of Bohemianisms and Improbabilities which keep the reader breathless to the end.

—*New York World.*

THE HEART LINE, by GELETT BURGESS

TWELVE DRAWINGS by LESTER RALPH. $1.50

THE BOBBS-MERRILL COMPANY, PUBLISHERS

Ready November 16

A. E. W. MASON'S

New Novel

The Broken Road

$1.50

In this extraordinary story Mr. Mason shows that he is one of the two or three novelists of the first rank to-day. The intense interest of the plot, the skill with which the characters are brought vividly home to the reader, and the bracing atmosphere of adventure give this the highest place among his stories. The scene is laid first in England and then in India. The influence of the road and of a woman in the lives of two men, an Indian prince and an English engineer, gives a most unconventional character to the book, which is full of that dramatic interest, that tense and repressed vigor of style for which Mr. Mason is remarkable. The author of "Four Feathers" and "Running Water" has done nothing so good before.

Just Published

RICHARD HARDING DAVIS'S

The Congo and Coasts of Africa

Illustrated. $1.50 Net. Postage 14 cents

The mystery and the fascination that hangs over the coasts of Africa have never had so satisfactory an interpreter as Mr. Richard Harding Davis. The description of the voyage along the Coasts, stopping at one lonesome port after another to leave a missionary or an official, the glimpses of the life they lead and the work they do, the intensely human and vivid idea of what Africa actually is to-day is a revelation. The present discussion of the manner in which King Leopold of Belgium has conducted and is conducting the government of the Congo gains much new and surprising illumination from Mr. Davis's narrative.

THOMAS NELSON PAGE'S

Under the Crust

Illustrated. $1.50

In this new book, which proves again and more emphatically than ever before his place as one of the best of story tellers in this or any country, Mr. Page shows with all his skill, charm and dramatic power how men and women, from Monte Carlo to Maryland, are "under the crust" alike in their strength and weakness, in their human failings and virtues. It is the best work he has done for years.

CHARLES SCRIBNER'S SONS

Finely Illustrated Holiday Books

The Bed-Time Book

By HELEN HAY WHITNEY with colored pictures by JESSIE WILLCOX SMITH

Without any question the most attractive child's book of the season. $1.50 postpaid.

The Rubric Series

Each 60 cents net

The Canticle of the Sun of St. Francis of Assisi. The most celebrated of the writings of St. Francis, made into a decorative book with illuminated and hand-lettered text and marginal designs of mediaeval character.

The Rubáiyát of Omar Khayyám. Fitzgerald's Fifth Translation, with decorations by Austin Smith. A handy edition of the text only, surrounded by a Persian design in Eastern colors.

By mail, 66 cents

The Constitution of the United States. The text of the United States Constitution in the most attractive form in which it is published to-day.

The Declaration of Independence, with facsimile signatures of the "Signers."

Lincoln's Gettysburg Oration and First and Second Inaugural Addresses.

Washington's Farewell Address. With facsimile signature.

Houses for Town or Country

By WILLIAM HERBERT

Suggestions for home builders in the city, suburbs, or the country, with 140 illustrations from photographs.

$2.00 net; by mail, $2.18.

Painters and Sculptors

By KENYON COX

A second series of "Old Masters and New," illustrated with 72 reproductions of noted works of art.

$2.50 net; by mail, $2.68.

Send for Illustrated Catalogue

DUFFIELD AND COMPANY
36 EAST 21ST ST. NEW YORK

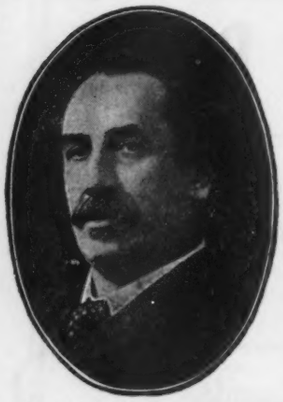

"No less vital and epoch-making than 'In His Steps.'"
—*Brooklyn Eagle.*

W. J. DAWSON'S

"VISION OF TO-MORROW"

A Prophet in Babylon

NEWELL DWIGHT HILLIS, in the *Brooklyn Eagle*, says: "'In His Steps' sold millions in Great Britain and the United States. That study in applied Christianity changed men's thinking the world over. But here is a book that is no less vital. This book should make an epoch in the life of our generation." *Cloth, $1.50.*

WITH INTRODUCTION BY HELENA MODJESKA

Poland, the Knight Among Nations

By LOUIS E. VAN NORMAN

Every page is crowded with romance. The author writes out of the fullness of a long and intimate residence. He combines with literary skill a marvelous array of description, legend, history, and analysis, that gives to the reader the feeling of having discovered a new country. *Illustrated, $1.50 net.*

The Continent of Opportunity

By FRANCIS E. CLARK

Dr. Clark writes from a thorough-going tour of examination, covering practically every centre of importance in South America. His prime object has been to collect information of every sort that will help us to understand the problems facing Civilization in our sister Continent. *Illustrated, $1.50 net.*

The Foreign Missionary

By ARTHUR J. BROWN

The Nation says: "It would have been difficult to find one better fitted for the task. Not only has Dr. Brown had for twelve years the oversight of the Presbyterian Board of Foreign Missions, which has brought him into intimate association with missionaries, but, an extensive traveller, he has seen the missionary at work and he writes of the problems from personal experience." *$1.50 net.*

LATEST BOOKS ON THE FAR EAST

China and America To-day

By ARTHUR H. SMITH

"Dr. Smith's 'Chinese Characteristics' is universally acknowledged the best book ever written on the subject. His new book is refreshing, vigorous, and broadminded. It is packed with ideas, lucidly expressed, and is worth the time of every thoughtful reader."—*Chicago-Record Herald. $1.25 net.*

The Conquest of the Cross in China

By JACOB SPEICHER

"All the book is of interest. . . . On the whole we think it is the best single book covering the whole ground of the Chinese Empire, its people, its political and social institutions and its Christian missions."—*The Watchman. Illustrated, $1.50 net.*

A Typical Mission in China

By W. E. SOOTHILL

"An entertaining volume, brimful of information about the life and work of the missionary, and vivid with pictures of the daily life of the Chinese."—*New York Times. $1.50 net.*

FLEMING H. REVELL COMPANY
NEW YORK, 158 Fifth Ave. CHICAGO, 80 Wabash Ave.

Edward A. Steiner's NOVEL

The Mediator

A TALE OF THE OLD WORLD and THE NEW

"This is no ordinary novel—it is one that has been written for a great purpose, the revelation of the feelings of an alien people, and Dr. Steiner has performed a praiseworthy task."
—*Chicago Journal. $1.50*

Author of "On the Trail of the Immigrant"

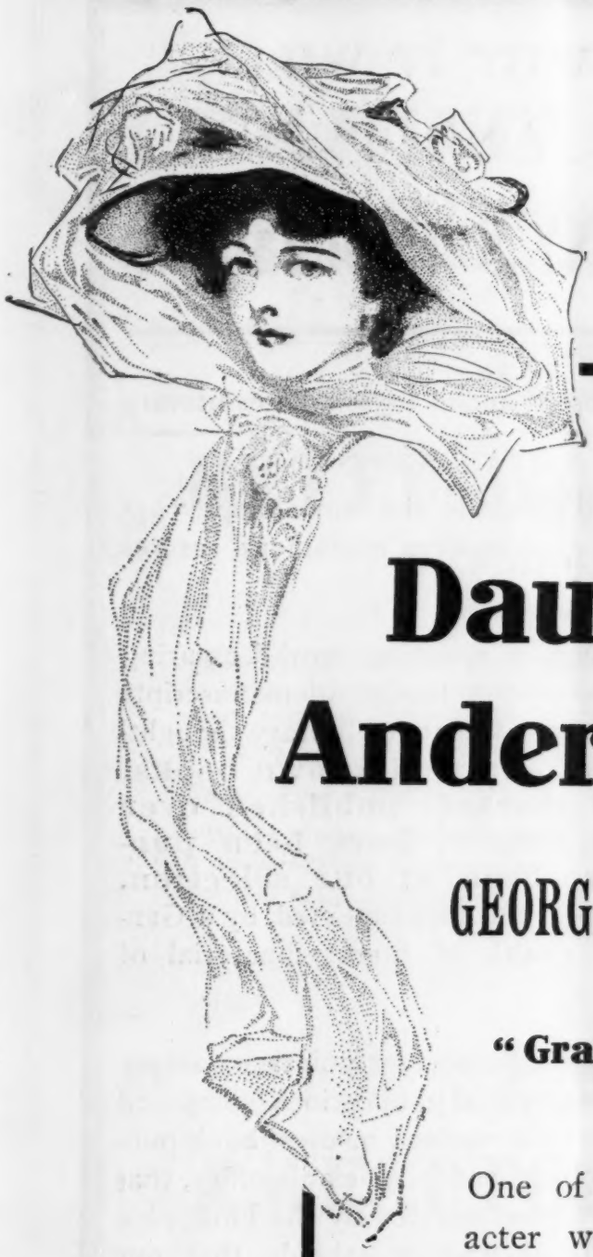

The Daughter of Anderson Crow

BY

GEORGE BARR McCUTCHEON

AUTHOR OF

"Graustark," "Jane Cable," Etc.

One of the cleverest pieces of characacter work which has been published in years, together with plenty of romance, adventure and mystery.

It is now **one of the six best sellers** in the U. S.

Another edition now on press. Have you plenty of stock ?

Illustrated. 12mo, cloth, $1.50

DODD, MEAD & COMPANY

A FEW REASONS WHY IT WILL PAY TO STOCK AND PUSH

CASSELL & COMPANY'S Publications

1st. Our long experience in publishing (founded 1838) assures literary quality.

2d. One of the largest manufacturing plants in the world, kept "up-to-date" by the purchase of the most modern machinery, assures mechanical quality.

3d. Our branches, covering the English speaking worl d, assuring the widest distribution, bring to us the tender of manuscripts from the leading writers in all departments of literary thought. **Many of the "best sellers" and well-known books, now or recently on this market, published over the imprints of various houses, have been purchased from us and have been of our selection.** Our long list of periodicals (14 in all, supplemented by a General Press Service) provide a wealth of literary material of the best character.

4th. Suitability and selling value: These important points are amply demonstrated by the fact that our medical publications (competed for and sold over the imprints of the various medical book publishers) are standard in every college and physician's office, that our popular technical books have been selected by the Philippine Commission for use in the manual training schools, that our educational works, notably our French and German Dictionaries, our Handy Classics, edited by Henry Morley, and our art manuals, are in use in nearly all the principal colleges and schools. **Our recent general publications have received the hearty commendation of the critics of the best journals throughout the country.**

5th. Discounts: These will be found to be liberal, ensuring an excellent profit. *Please note carefully all announcements.*

CASSELL & COMPANY, Ltd., 43-45 East Nineteenth Street, New York

LONDON NEW YORK PARIS TORONTO MELBOURNE

THE REAL

LEADING JUVENILES

OF THE YEAR

FOR GIRLS

BETTY WALES, SENIOR

By MARGARET WARDE

Illustrated by EVA M. NAGEL

This volume takes Betty and the other well known characters through what is perhaps the most interesting year of their college course. They are the same original, light hearted company of girls as before, and they make this year as full as possible of profit and pleasure. Cloth binding, $1.25

Other "Betty Wales" Books

"Betty Wales, Freshman"
"Betty Wales, Sophomore"
"Betty Wales, Junior"

FOR BOYS

A WEST POINT YEARLING

By Capt. PAUL B. MALONE, U. S. Army

Illustrated by F. A. CARTER

As President of the Yearling Class, Cadet Corporal Douglas Atwell succeeds in breaking up hazing at the Military Academy. He again figures prominently in the army and navy football game, as well as in other phases of West Point life. . . . . Cloth binding, $1.25

Other "West Point" Books

"Winning His Way to West Point"
"A Plebe at West Point"

The Penn Publishing Company

923 ARCH STREET PHILADELPHIA

THE JACOBS LIST

The Best Handy Volume, Popular Price, Breakable Set of Dickens Ever Published

THE NEW POPULAR EDITION

The Works of Charles Dickens

Complete in 22 volumes; cloth, 50c., *or leather,* $1.00; *pocket size; each with frontispiece and decorative title page.*

HERE, indeed, is a Dickens to win the heart of the booklover! It is conceded to be the best complete set of Dickens ever issued at a popular price, following as it does the celebrated Gadshill Edition. Each volume has been reset from new type. It is a set within the means of everyone and should be found in everyone's library.

THINK of having Nickleby, Micawber, Little Nell, Pickwick, Fagin, Weller, and the host of other incomparable characters of Dickens on one's book shelves at 50 cents a volume! The tremendous advance sale was only to be expected.

Cloth, 50c. per volume; Leather, $1.00 per volume

THE VOLUMES:

1 A Tale of Two Cities
2 Barnaby Rudge
3 Oliver Twist
4 Great Expectations
5 The Pickwick Papers
6 Sketches by Boz
7 Nicholas Nickleby
8 Hard Times, Etc.
9 Martin Chuzzlewit
10 American Notes and Pictures from Italy
11 Dombey and Son
12 A Child's History of England
13 Our Mutual Friend
14 Reprinted Pieces, Etc.
15 David Copperfield
16 The Uncommercial Traveller
17 Bleak House
18 The Old Curiosity Shop
19 Little Dorrit
20 Christmas Books
21 Christmas Stories
22 Master Humphrey's Clock and Edwin Drood

GEORGE W. JACOBS & COMPANY

Publishers **PHILADELPHIA**

TOVT BIEN OV RIEN

Published To-day

Houghton, Mifflin & Co.'s

NEW BOOKS

VENETIAN LIFE

By WILLIAM DEAN HOWELLS

The dream-like beauty of the city on the lagoons, the dramatic and amusing contrasts of its picturesque social life, its rich and historic backgrounds; in short, its whole unique personality, have never been brought more vividly before the reader than by Mr. Howells. For this new holiday edition he has made many important revisions, and has written a charming introduction and a new final chapter, entitled "Venice Revisited." With twelve exquisite full-page illustrations in color by Edmund H. Garrett, and beautiful cover. $5.00.

THE JESSOP BEQUEST

By ANNA ROBESON BURR

A strong story of American life containing a powerfully drawn group of characters and an unusual plot of the most compelling interest. It combines in uncommon degree sound literary quality and a sense of the significance of present-day events. With frontispiece. $1.50.

ADMIRAL'S LIGHT

By HENRY MILNER RIDEOUT

An attractive romance of New Brunswick borders, of river lighthouses, smugglers, and old-school country folk – a tale that grips and fascinates the reader Mr. Rideout writes with a vividness of interest, a vigor of character-drawing, and a magnetic quality of phrase that recall, without imitating, the masterpiece of Robert Louis Stevenson. Illustrated. $1.50.

THE PULSE OF ASIA

By ELLSWORTH HUNTINGTON

A volume of interesting travel and exploration in Central Asia. All who enjoyed reading of the travels of Sven Hedin will be interested in this fascinating account of further experiences in unknown regions. Fully illustrated. $3.50 *net*. Postage 23 cents.

SIN AND SOCIETY

By EDWARD A. ROSS

With an Introductory Letter by President Roosevelt

A scathing arraignment of modern business ethics and a brilliant exposition of the principles underlying the Government's recent radical policies. $1.00 *net*. Postage 10 cents.

HOME, SCHOOL AND VACATION

By ANNIE WINSOR ALLEN

A practical and helpful book for every intelligent parent or person interested in education. The author comes of a family of well known New England teachers, and she writes from full experience both as a teacher and with her own children. $1.25 *net*. Postage 10 cents.

JOHN GREENLEAF WHITTIER

By BLISS PERRY

A centenary memoir of the poet, together with the chief autobiographical poems which most perfectly illustrate his career. Professor Perry's introductory sketch gives a fresh and informing portrayal of Whittier's life, and points out the significance of his poety for American readers. With two photogravure portraits. 75 cents *net*. Postage 7 cents.

FOR SALE BY ALL BOOKSELLERS

Two young men,
An unexpected adventure,
Six beautiful girls called Agatha
—one of these a charming heiress—
A delightful old English manor house
These are some of the engaging elements which will excite intense curiosity from the start in

The Real Agatha

By EDITH HUNTINGTON MASON.

This cleverly constructed mystery
will be

Published Saturday, November 23

Apart from the story, which will keep you as much mystified as was the hero, the book will be unusually distinctive in make-up, and especially suitable for holiday giving. *Popular net price, $1.00* with attractive discount to the Trade.

THIS BOOK WILL BE WELL ADVERTISED

Square, 12mo, boards, decorated.
Frontispiece by W. T. SMEDLEY.

A. C. McCLURG & CO., - Publishers

The Most Original Child's Book of the Season

IMPROVING SONGS *for* ANXIOUS CHILDREN

By JOHN and RUE CARPENTER

WELL may our children of to-day, if properly "anxious," ponder over the amusing solemnity of these moral songs. Let them consider the sad case of "Maria Glutton," the serene example of "Good Ellen," the inevitable fatality of "left-out garden tools."

The book is going to be very captivating to the children, who will think they understand it all. But the things they do not understand will make it quite as attractive to older people—the whimsicality, the sympathy, and finally the exceptional beauty of the music.

WITH MANY QUAINT ILLUSTRATIONS IN COLOR
OBLONG FOLIO, 11 x 14 INCHES. NET, $1.50

You have customers who will prefer a distinctive book such as this.

A. C. McCLURG & CO., - Publishers

BEAUTIFUL BOOKLETS FOR GIFTS

THE ENTRE-NOUS SERIES

A popular new group of little books embracing the choicest stories by the best writers of the day. Handsomely printed, bound and illustrated. Each, 50 cts.

In the Deep of the Snow

By CHARLES G. D. ROBERTS.
Illustrated by DENMAN FINK.

Dawn

By KATHARINE HOLLAND BROWN.
Illustrated by F. WALTER TAYLOR.

Araminta and the Automobile

By CHARLES BATTELL LOOMIS.
Illustrated by OTTO LANG.

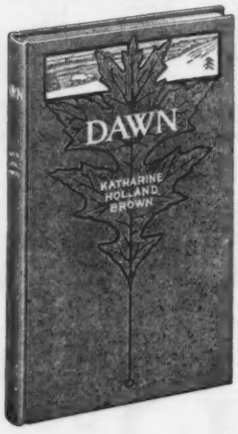

"Allee Same"

By FRANCES AYMAR MATHEWS.
Illustrated by C. F. NEAGLE.

Good Night

By ELEANOR GATES.
Illustrated by ARTHUR RACKHAM.

Schmidt

By LLOYD OSBOURNE.
Illustrated by ALLEN TRUE.

THE CHISWICK SERIES

Three New Volumes.
Each, 50 cts. net. Postage, 5 cts.

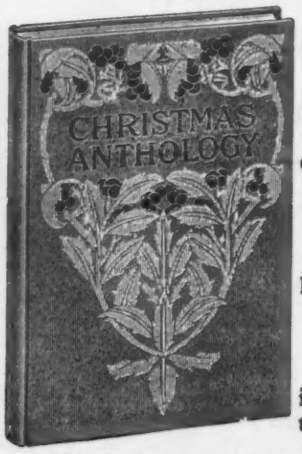

"A type of gift-book which seems to grow more popular every season. . . . Inexpensive in price and elegant, often luxurious, in appearance, the Crowell books hold first place."—*The Dial.*

A Christmas Anthology

Carols and poems old and new, culled from many sources, in celebration of Christmas-tide. Illustrated.

Christmas Making

By J. R. MILLER. A holiday discourse by this famous preacher and writer. Illustrated.

A Tennyson Calendar

Compiled by ANNA H. SMITH. Tennyson's poetry lends itself particularly well to those day by day quotations. Special type designs.

WHAT IS WORTH WHILE SERIES

Six new volumes have been added to this widely-known series, all of them—like their predecessors—"worth while."

Each, 30 cts. net. Postage, 5 cts.

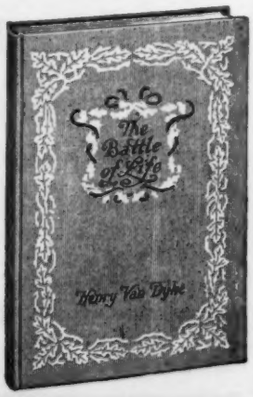

The Battle of Life. By HENRY VAN DYKE.
The Good Old Way. By HENRY VAN DYKE.
Glimpses of the Heavenly Life. By J. R. MILLER.
Growth Without End. By JOHANNA PIRSCHER.
The Heart of Good Health. By ANNIE PAYSON CALL.
The Spiritual Care of a Child. By ANNA R. B. LINDSAY.

SEND FOR FREE ILLUSTRATED BOOKLET

THOMAS Y. CROWELL & CO., NEW YORK

Macmillan Books for Holiday Gifts

Mr. James Morgan's . Theodore Roosevelt

The Boy and the Man. A clear, impartial narrative which one of the best-known dailies describes as "the ideal biography of Mr. Roosevelt;" a prominent Catholic Review thinks one cannot read it and fail to become a better American after it; and the leading educational journal urges teachers to "buy the book, read it, tell others to read it."
Cloth, cr. 8vo, fully illustrated. $1.50.

Mr. F. Marion Crawford's *new Christmas Story*
The Little City of Hope

is distinctly seasonal, not merely in its decorative dress, its printing in two colors, and its illustrations, but in the deeper spirit of the story itself. *Cloth. Ready Nov. 20.*

Mr. Ollivant's . Redcoat Captain By the Author of "Bob, Son of Battle"

"is a book for grown-up children, the universal and perennial love story, told with the joyous irresponsibility of '*Grimm's Fairy Tales.*' It reminds you at one moment of Mr. Kipling's '*Just So Stories*' and the next of Mr. Barrie's '*Little White Bird*'."—*Bookman.*
Cloth, illuminated by Graham Robertson. $1.50.

Rev. A. J. Church's . The Iliad for Boys and Girls

Told from Homer in simple language—even simpler than is used in his well-known "*Stories from Homer*" which have done so much to keep alive in children's minds the simplicity and beauty of the old Greek myths. *Cloth, with 12 illustrations in color.* $1.50.

Miss Christina G. Whyte's *new book* Nina's Career

confirms the verdict on last year's "*The Story Book Girls*" that no one comes so near to having Miss Alcott's gift of writing for and about genuine girls who are jolly and not silly. *Illustrated in color.* $1.50.

Mr. F. Marion Crawford's *new novel* Arethusa

"Mr. Crawford can turn his skilled hand to many kinds of fiction, but he is perfect master of pure romance with a dramatic plot. . . . It would be hard to find a more engrossing story."—*Record-Herald.* *Illustrated by Gertrude Demain Hammond. Cloth.* $1.50.

Miss Zona Gale's *delightful novel*
The Loves of Pelleas and Etarre

This story of lovers of seventy-odd who believe that "every soul should die rich, if it's anything of a soul" is certainly the most original and beautiful book of the season. Nothing for a long time has approached it in the charm of its ideals. *Cloth.* $1.50.

A. & E. Castle's *new book* "My Merry Rockhurst"

Tells in their inimitable way some episodes in the life of Viscount Rockhurst, a friend of King Charles the Second, and at one time constable of His Majesty's Tower of London.
With six full-page illustrations. $1.50.

Merwin-Webster's *new novel* Comrade John

A thoroughly American story, with an effective, dramatic plot in which certain modern pretenses of half religion, half economics, are so handled as to command respect as well as lively interest. *Frontispiece in colors. Cloth.* $1.50.

Mr. Mark Lee Luther's *new novel* The Crucible

The comment excited by Jean Fanshawe's fight to live the life of which she is capable in spite of the net of circumstance, proves the genuine interest of the story. *Cloth.* $1.50.

Miss Elizabeth Robins's *new novel* The Convert

The book is first of all a lively story full of contrast and racy incident, but it deals also with the most sensational episode in modern English politics—the woman's suffrage movement.
Cloth. $1.50.

Mrs. Wright's *new book* Gray Lady and the Birds

Contains stories of the Bird Year, and opens with fall migration, so that its readings may follow the birds in their wanderings till their return in the spring. The illustrations are from studies made for the National Audubon Association in its movement for the protection of our native birds. *Thirty-six full-page plates, twelve of them in colors.* $1.50 *net.*

Published by THE MACMILLAN COMPANY 64-66 Fifth Ave. New York

MEXICO·AND HER·PEOPLE ·OF·TO-DAY·

BY N.O.WINTER

FOUR IMPORTANT

From Page's List

RECENT PUBLICATIONS

Little Pilgrimages Among

OLD NEW ENGLAND INNS

Mary Caroline Crawford

The Best Recent Account of Our Sister Republic

MEXICO AND HER PEOPLE OF TO-DAY

The Customs, Characteristics, Amusements, History and Advancement of the Mexicans, and the Development and Resources of Their Country.

By NEVIN O. WINTER. Illustrated from numerous photographs taken by the author. 1 vol., octavo, cloth decorative, boxed, $3.00.

This volume is an interesting and valuable acquisition to American knowledge of this sister nation. The country is wonderfully picturesque, and, because of its unique and ancient memorials of a vanished civilization, is of intense interest to the tourist or other visitor.

Of Much Interest to Lovers of Old Colonial Days

LITTLE PILGRIMAGES AMONG OLD NEW ENGLAND INNS

By MARY CAROLINE CRAWFORD, author of "Old New England Churches," etc. Illustrated from very many rare prints and photographs. 1 vol., library 12mo, cloth decorative, $2.00.

Personal and local anecdotes, bits of history, legendary lore, and descriptions of Colonial and early American life are included in this account of the quaint old hostelries, whose memories are a valuable part of American history.

The Handsomest Holiday Novel

THE SORCERESS OF ROME

By NATHAN GALLIZIER, author of "Castel del Monte." With four drawings in colors by THE KINNEYS, and special original decorations. 1 vol., large 12mo, cloth decorative, $1.50.

"The Sorceress of Rome" is Mr. Gallizier's second book in his trilogy of romances on mediæval Italy. Its main theme is the tragic love story of the young emperor Otto III. and Stephania, wife of the Roman senator Crescentius. The story is vigorous and intense. Scenes of the voluptuous and sensuous revelry of the period are contrasted with the sombre superstition of the monks and their mystic rites. The love affairs of the lesser characters create a diversion from the tragedy that steadily weaves about the leading personages. The background of the work is in itself like a rich mosaic, so vivid and picturesque are the descriptions.

Second Printing of Stephens'

Last Novel

CLEMENTINA'S HIGHWAYMAN

By the late **ROBERT NEILSON STEPHENS.** Author of "An Enemy to the King," etc. 1 vol., library 12mo, cloth, illustrated. $1.50.

A dashing, sparkling, vivacious comedy, of which the heroine is as lovely and as changeable as an April day, and the hero all ardor and daring. The exquisite quality of Mr. Stephens's literary style clothes the tale in most delicate word-fabric, and never before have his setting and atmosphere been so perfect.

CLEMENTINA'S HIGHWAYMAN

R·N·STEPHENS

L. C. PAGE & COMPANY

The Publishers' Weekly.

NOVEMBER 9, 1907.

RATES OF ADVERTISING.

One page	$20 00
Half page	12 00
Quarter page	6 00
Eighth page	4 00
One-sixteenth page	2 00

The rate for front page is $30. Other special pages, $25 each.

The above prices do not include insertions in the "Annual Summary Number," the "Summer Number," the "Educational Number," or the "Christmas Bookshelf," for which higher rates are charged.

Special rates for yearly or other contracts.

Copyright Notices, Special Notices, and other undisplayed advertisements, 10 cents a line of nonpareil type.

RATES OF SUBSCRIPTION.

One year, postage prepaid in the United States. $4.00
One year, postage prepaid to foreign countries. $5.00
Single copies, 10 cents; postpaid, 12 cents. Special numbers: Educational Number, in leatherette, 50 cents; Christmas Number, 25 cents. Extra copies of the numbers containing the three and six months' Cumulative Lists, 25 cents each, to subscribers only.

PUBLICATION OFFICE, 298 BROADWAY, P. O. BOX 943, N.Y
R. R. BOWKER, Editor and Publisher.

INDEX TO ADVERTISERS.

	PAGE
American Code Company	1403
American Photocolortype Co	1408
Baker & Taylor Company	1408
Baker's Great Book Shop	1403
Bobbs-Merrill Co	1357
Books for Sale	1402
Books Wanted	1397
Cassell & Company	1362
Cazenove (C. D.) & Son	1403
Copyright Notices	1403
Crowell (T. Y.) & Co	1368
Dodd, Mead & Company	1361
Dodge Publishing Company	1405
Duffield & Co	1359
Houghton, Mifflin & Co	1365
Ideal Book Mailing Corner Co	1408
Jacobs (George W.) & Co	1364
Jenkins (Wm. R.) Co	1403
Kay Printing House	1408
Kellogg (A. H.) Company	1408
Libbie (C. F.) & Co	1404
Lippincott (J. B.) Company	1410
McClurg (A. C.) & Co	1366, 1367
Macmillan Company	1369
Maggs Brothers	1403
Moffat, Yard & Co	1356
Murphy (John J.)	1408
Ogilvie (George W.) & Co	1409
Page (L. C.) & Co	1370
Penn Publishing Company	1363
Publishing Adjuncts	1406, 1407
Revell (Fleming H.) Company	1360
Scribner's (Charles) Sons	1355, 1358
Side Lines for Booksellers	1407
Situations Wanted	1402
Special Notices	1403
Spencer (Walter T.)	1403
Tapley (J. F.) Company	1407
Teich (Curt) & Co	1408

NOTES IN SEASON.

CASSELL & COMPANY have just ready "The Romance of the Salvation Army," by Hulda Friederichs, with an introduction by General Booth. The book, as already noted by us, aims to give a complete history of the Salvation Army movement and is well illustrated.

THE BAKER & TAYLOR COMPANY have just ready "Browning's Italy," by Helen A. Clarke, editor of *Poet Lore,* in which a description of Italy is given in Browning's verse, illustrated by twenty full-page photographs of famous places; "The Story of Joseph," by F. H. Swift, interspersed with full-page color illustrations and prefaced by descriptive illustrations from the pen of George Alfred Williams; also, a new edition of "Hazel of Heatherland," by Mabel Barnes Grundy, author of "Dimbie and I."

CHARLES SCRIBNER'S SONS publish this week "The Story of Sir Launcelot," the third in the series of the *Stories of King Arthur and His Knights,* by Howard Pyle, with illustrations by the author; also "Across Widest Africa," the account of a journey taken last year from Djibuti to Cape Verde, 8500 miles, by A. H. Savage Landor. They will publish on the 16th inst. another book of African travel, "The Congo and Coasts of Africa," by Richard Harding Davis; a collection of short stories entitled "Under the Crust," by Thomas Nelson Page, including the author's latest stories, together with a one-act play called "The Hostage;" also, "The Broken Road," by A. E. W. Mason, an extraordinary story, the scene of which is laid first in England and them in India. They will hereafter be the publishers in this country of the works of Maurice Hewlett, formerly published by The Macmillan Company, and have also arranged with Mr. Hewlett for future work. In adding to their list the name of Mr. Hewlett and that of A. E. W. Mason the Messrs. Scribners have acquired two of the most important English novelists of the day.

HOUGHTON, MIFFLIN & CO. have just brought out a holiday edition of W. D. Howells's ever popular "Venetian Life," illustrated in color by E. H. Garrett, which is also put out in an edition of 500 copies with the author's and artist's autographs; "The Jessop Bequest," by Anna Robeson Burr, and "Admiral's Light," by Henry Milner Rideout, both fully described in our issue for November 2; "The Pulse of Asia," by Ellsworth Huntington, a description of unexplored regions in Chinese Turkestan, illustrated from photographs taken on the spot by the author; "Sin and Society," by Professor Edward A. Ross, of the University of Wisconsin, who believes that the unmistakable moral decay of late brought to light in business, finance and politics is traceable not to public indifference, but to the ineffectiveness of public opinion in coping with the dominant types of wrongdoing; "Home, School and Vacation," by Annie Winsor Allen, a book for every intelligent parent or person interested in education; also, "John Greenleaf Whittier--Memoir and Selected Poems," by Bliss Perry, editor of *The Atlantic Monthly,* which contains a sketch of Whittier's life, together with the autobiographical and other poems which most perfectly illustrate his career, issued in season for the commemoration of the centenary of Whittier's birth, on December 17, uniform with Charles Eliot Norton's "Longfellow," published last February. Mr. Perry's book is published in a trade edition, in a large paper edition, limited to 400 copies, and in the *Riverside Literature Series.*

WEEKLY RECORD OF NEW PUBLICATIONS.

☞ The prices of *net* books published under the rules of the American Publishers' Association are preceded in this list by a double asterisk **, and the word net follows the price. The prices of *fiction* (not net) published under the rules are preceded by a dagger †. The prices of *net* books not covered by the rules, whether published by members of the American Publishers' Association or not, are preceded by a single asterisk, and the word net follows the price. ☜

The abbreviations are usually self-explanatory. c. after the date indicates that the book is copyrighted; if the copyright date differs from the imprint date, the year of copyright is added. Books of foreign origin of which the edition (annotated, illustrated, etc.) is entered as copyright, are marked c. ed.; translations, c. tr.; n. p., in place of price, indicates that the publisher makes no price, either net or retail, and quotes prices to the trade only upon application.

A colon after initial designates the most usual given name, as: A: Augustus; B: Benjamin; C: Charles; D: David; E: Edward; F: Frederic; G: George; H: Henry; I: Isaac; J: John; L: Louis; N: Nicholas; P: Peter; R: Richard; S: Samuel; T: Thomas; W: William.

Sizes are designated as follows: F. (folio: over 30 centimeters high); Q. (4to: under 30 cm.); O. (8vo: 25 cm.); D. (12mo: 20 cm.); S. (16mo: 17½ cm.); T. (24mo: 15 cm.); Tt. (32mo: 12½ cm.); Fe. 48mo: 10 cm.). Sq., obl., nar., designate square, oblong, narrow books of these heights.

Adams, C: Laban. Descriptive geometry. pt. 1. 2d ed., enl. Bost., George H. Ellis Co., 1907. c. diagrs., 8°, cl., $1.50.

Ainsworth, W: Harrison. Rookwood. N. Y., Dutton, 1907. 33+384 p. 12°, (New universal lib.) cl., 50 c.; leath., 75 c.

Alden, Hazel Gillmore. The kingdom of heaven: an instruction in the Catholic faith for children. N. Y., Church Publishing Co., [1907.] c. 256 p. il. 12°, cl., *$1.20 net.

Alexander & Company. Alexander & Co.'s Hub coin book: an encyclopædia of rare coins. New [15th] ed., greatly enl., entirely rev. and fully illustrated. Bost., Alexander & Co., [1907.] c. 5-150 p. sq. 24°, cl. (Address pubs. for price.)

Allen, Theodore Frelinghuysen. The flag still there. Cin., Western Literary Press, [1907.] c. '06. 26 p. por. 12°, (Swallow-flight ser.) cl., *35 c. net.

American Medical Association. Laws (abstract) regulating the practice of medicine in the United States and elsewhere; rev. to Oct. 1, 1907. 11th ed. Chic., American Medical Association, [1907.] c. 125 p. D. pap., 30 c.

Ashe, Sydney Whitmore. Electric railways, theoretically and practically treated. In 3 v. v. 2, Engineering preliminaries and direct-current sub-stations. N. Y., D. Van Nostrand Co., 1907. c. 6+282 p. il. diagrs., D. cl., **$2.50 net.

For notice of vol. 1 *see* "Annual American catalog," 1905. As Mr. Ashe explains in the preface to vol. 2, the joint author of the first volume, J. D. Keiley, has been unable to assist in the preparation of this new issue though it is hoped he may aid in the third and final volume. In this volume the same method of treatment has been followed and problems, tables and operating data have been inserted. Mr. Ashe is member of the American Institute of Electrical Engineers and consulting electrical engineer of Polytechnic Institute, Brooklyn.

Barbour, Ralph H: Holly: the romance of a southern girl; with il. by Edwin F. Bayha. Phil., Lippincott, 1907. c. 9-295 p. O. cl., †$2.

The author of "A maid in Arcady" has written a graceful romance of a bewitching Southern girl who much against her principles falls in love with a man from the wicked North, who comes South to claim her beloved house. The book is gotten up as holiday publication, illustrated in full color with dainty marginal illustrations by Edwin F. Bayha. It is festively bound in red and gold and protectively boxed for shipment.

Barrows, H. K., *and* Horton, A. H. Surface water supply of Great Lakes, and St. Lawrence river drainages, 1906. Wash., D. C., [U. S. Office of the Superintendent of Documents,] 1907. 6+98+2 p. il. map, tabs., O. (Dept. of the Interior, U. S. Geological Survey bulletin, Water-supply and irrigation pap.) pap., 15 c.

Authors are district hydrographers.

Bartlett, Dana Webster. The better city: a sociological study of a modern city, [Los Angeles;] with illustrations. Los Angeles, Cal., [Dana W. Bartlett,] 1907. c. 248 p. D. cl., *$1.50 net.

Author is superintendent of the Bethlehem Institutions, Los Angeles, Cal. He believes a city may become as noted for its righteousness, its morality, it social virtues, its artistic life, as for its material resources. The conditions that make for or against a better city are alike in all large cities.

Baughman, Herschel Ray Austin. Baughman's [lumber] buyer and seller. 8th ed. Indianapolis, Ind., [H. R. A. Baughman,] 1906, [1907.] c. 293 p. diagrs., D. limp leath., $2; mor., $2.50.

A key to the lumber business. Contains lumber tables giving the number of feet for any number of pieces for over 8000 sizes and lengths. Triple index showing all sizes.

Beale, Jos. H:, *jr.* A selection of cases and other authorities upon criminal law. 2d ed. Cambridge, Mass., Harvard Law Review Publishing Association, 1907. c. 17+1107 p. 8°, cl., $5.

Bennett, W: H:, *D.D.* The life of Christ according to St. Mark. N. Y., A. C. Armstrong & Son, 1907. 11+295 p. O. cl., *$1.75 net.

Author writes that "the object of these studies is to present the impression of Christ which would be derived from St. Mark's Gospel by a reader who had no other source of information—a reader who knew nothing of the other Gospels or of Christian theology. Such an impression would be inadequate . . . nevertheless, it would reveal some features of our Lord's character and work more clearly than a picture which sought to combine in one harmonious whole the information given in the four Gospels and the doctrines of the Christian creeds and confessions." Dr. Bennett is professor in Hackney College and New College, London.

Bevier, Isabel. The house: its plan, decoration and care. Chic., American School of Home Economics, 1907. c. il. pls. 8°, (Lib. of home economics.) cl., *$1.50 net.

Bible. New Testament. Golden thoughts from the Gospels. N. Y., John Lane Co., (The Bodley Head,) [1907.] 9+105 p.

front. T. (Lib. of golden thoughts.) cl., *50 c. net; leath., *75 c. net.

Editor's object has been to collect and classify the utterances of Jesus that they may set forth, in a simple and comprehensive form, the greatest philosophy of life the world has ever known. Frontispiece is from an engaving after Millais' "The lost piece of silver."

Blok, Petrus Johannes. History of the people of the Netherlands; tr. by Oscar A. Bierstadt. In 5 pts. pt. 4, Frederick Henry; John De Witt; William III. N. Y., Putnam, 1907. 5+566 p. map, O. cl., $2.50.

The first volume of this monumental work of the professor of Dutch history in the University of Leyden was entered in "Weekly Record," December 24, 1898, [1404;] Pts. 2 and 3 were entered October 28, 1899, [1448.] Pt. 4 deals with Frederick, John De Witt, and William III., the "golden age" of the Netherlands. It has now been decided to make five parts. The author has approved of the little changes made by the translators. This volume is translated by Oscar A. Bierstadt only. It is not yet definitely announced when Pt. 5 will be issued.

Bothwell, Margaretta G. Jesus of Nazareth as a type. N. Y., Progressive Literature Co., 1907. 32 p. 12°, pap., 25 c.

Bothwell, Margaretta G. Motherhood series. In 6 v. N. Y., Progressive Literature Co., 1907. ea., 32 p. 12°, pap., ea., 25 c.; per set, $1.

Contents: v. 1, Motherhood; v. 2, First principles; v. 3, The law of expression; v. 4, Relation to environment; v. 5, Adolescence; v. 6, Success.

Bradley, Edith, *and* Crooke, May. The book of fruit bottling: a practical manual on the process of fruit bottling; jams, jellies, and marmalade making: chapters on fruit drying, home-made wines and cider making; with preface urging upon county councils the importance of fostering these industries in rural districts; introd. by Rev. W. Wilkes. N. Y., John Lane Co., (The Bodley Head,) 1907. 16+99 p. il. D. (Hand books of practical gardening; ed. by Harry Roberts.) cl., *$1 net.

Brooks, Amy. Dorothy Dainty at home; with il. by the author. Bost., Lothrop, Lee & Shepard Co., [1907.] c. 5+236 p. D. cl., †$1.

Shows Dorothy at her beautiful country home, unspoiled by fortune. Her pleasant companions of other books are met again and a droll new character is introduced. The sixth volume of the series, to be followed by "Dorothy Dainty's gay times."

Brooks, Mary Wallace. A prodigal. Bost., Richard G. Badger, 1907. c. 187 p. D. cl., $1.25.

A young girl on a visit to a friend meets a careless man of thirty-two, who, cast off by his father, the Presbyterian minister, has yielded to the temptations of drink and revengeful bravado. From the hour he meets Hope he gets control of himself; his father comes to see how the son has been wronged, and all ends satisfactorily with a birthday and a wedding to come.

Browne, *Sir* T: Golden thoughts from Sir Thomas Browne; ed., with preface, by Herbert Ives. N. Y., John Lane Co., (The Bodley Head,) [1907.] 15+71 p. por. T. (Lib. of golden thoughts.) cl., *50 c. net; leath., *75 c. net.

Quotations from his "Christian morals," "Religio medici," "Hydriotaphia," "Letters," etc., arranged under the headings: The strength and weakness of man; The acquirement of knowledge; Life and death; Obiter dicta.

Bruce, Wallace. The Hudson: three centuries of history, romance and invention. Centennial ed. N. Y., Bryant Union Co., [1907.] c. 224 p. il. D. cl., 75 c.; gilt top, $1; pap., 50 c.

In 1609 Hendrik Hudson discovered the Hudson; in 1807 Robert Fulton sent the first successful steamer up the Hudson; in 1906 the palatial steamer "Hendrik Hudson" was launched upon its waters. Tells all the history of the Hudson and of the railroads that ply along its shores. Gotten up for travellers, but full of historic, valuable information for all. Chapter of "Condensed points" makes a practical handbook of residences and landmarks. (9 p.)

Bunyan, J: Grace abounding, and The pilgrim's progress; ed. by J: Brown, D.D. N. Y., Putnam, 1907. 430 p. 8°, (Cambridge English classics.) cl., *$1.50 net.

Burleigh, Clarence Blendon. The Kenton pines; or, Raymond Benson in college; il. by L. J. Bridgman. Bost., Lothrop, Lee & Shepard Co., [1907.] c. 6+382 p. O. (Raymond Benson ser.) cl., †$1.50.

The concluding volume of the "Raymond Benson series." Kenton College is Bowdoin College, beautiful in its location and famous in history, where its author was graduated in 1887. The story is a picture of life at a small college, including many athletic contests.

Burrill, Ellen Mudge. The State House, Boston, Massachusetts. 3d ed. Bost., [Ellen Mudge Burrill,] 1907. 111 p. pl. D. pap., gratis.

A guide book with historical and biographical information.

Butler, N: Murray. Opening address at the Lake Mohonk Conference on International Arbitration, May 22, 1907. [N. Y., Nicholas M. Butler, 1907.] 8 p. O. pap., gratis.

Calvert, Albert F: Granada and the Alhambra: a brief description of the ancient city of Granada with a particular account of the Moorish palace; with 460 illustrations. [2d ed.] N. Y., John Lane Co., (The Bodley Head,) 1907. 36+88 p. D. (Spanish ser.; ed. by Albert F. Calvert.) cl., *$1.25 net.

Two-thirds of the volume consists of illustrations, including outdoor scenes, architectural studies, reproductions of paintings, details of decorations, etc., taken from artists' studies, rare books and private collections.

Calvert, Albert F: Toledo: an historical and descriptive account of the "city of generations"; over 500 illustrations. N. Y., John Lane Co., (The Bodley Head,) 1907. 33+169 p. map, D. (Spanish ser.; ed. by Albert F. Calvert.) cl., *$1.25 net.

More than half the book is made up of plates. As in other volumes of the series the author's aim has not been to throw fresh light on a well-known subject, but simply "to equip the illustrations with a brief, explanatory text."

Camp, Wa. Chauncey, *ed.* Spalding's how to play foot ball: a primer on the modern college game with tactics brought down to date. New ed., rev. for 1907. c. N. Y., American Sports Publishing Co., [1907.] 122 p. il. por. diagrs., 16°, (Spalding's athletic lib.) pap., 10 c.

Campbell, Lily Bess. The grotesque in the poetry of Robert Browning. Austin, Tex., University of Texas, [1907.] 41 p. O. (Uni-

versity of Texas bulletin, Humanistic ser.) pap., 25 c.
Bibliography (3 p.).

Campbell, *Rev.* Reginald J: New Theology sermons. N. Y., Macmillan, 1907. c. 13+294 p. D. cl., **$1.50 net.
Author of "The New Theology," to which this is a companion volume, and minister of the City Temple, London. Includes an introduction giving the history of the New Theology movement up to the present date. Nothing can possibly indicate Mr. Campbell's theological position better than these carefully selected sermons, which have given rise to the whole controversy.

Carrick, Alice Van Leer. Kitty-cat tales; il. by Homer Eaton Keyes and Bertha G. Davidson. Bost., Lothrop, Lee & Shepard Co., [1907.] c. 3-237 p. O. cl., †$1.
Nine tales about cats told to a little girl by her pet black kitten.

Carruth, W: H: Letters to American boys. Bost., American Unitarian Association, 1907. 85 p. 12°, cl., *80 c. net.

Castle, *Mrs.* Agnes Sweetman *and* Egerton. "My merry Rockhurst": being some episodes in the life of Viscount Rockhurst, a friend of King Charles the Second, and at one time constable of His Majesty's tower of London; recounted by Agnes and Egerton Castle. N. Y., Macmillan, 1907. c. 9+3-383+16 p. il. S. cl., †$1.50.
Eight short stories all dealing with a clever, daring gentleman, the intimate friend of Charles II. of England, who had bestowed on his subject the soubriquet of "My merry Rockhurst." *Separate titles:* The king's comrade; Farrant Chace; The enigma of the locket; The Peacock walk; The king's cup; Lady Chillingburgh's last card-party; Broken sanctuary; The red desolation.

Cavally, F: L. Mother Goose's Teddy bears; il. and adapted to Mother Goose by Frederick L. Cavally. Indianapolis, Ind., Bobbs-Merrill Co., 1907. c. 64 p. il. col. pls. Q. cl., †$1.25.
Mother Goose rhymes made over to fit the bear family. The hero is a toy bear, who, with his small companions, is photographed in various funny attitudes.

Chafer, Lewis Sperry. Elementary outline studies in the science of music. East Northfield, Mass., The Bookstore, [1907.] c. 46 p. D. pap., 35 c.

Chancellor, W: Estabrook. A theory of motives, ideals and values in education. Bost., Houghton, Mifflin & Co., 1907. c. 13+534 p. O. cl., **$1.75 net.
Author is lecturer on history of educational theory, Johns Hopkins University, and author of "Our schools: their administration and supervision." He asserts the universal, rather than the mediate place and value of education, as an integral social institution: claims the discovery of the true relations of motives, values and ideals by arranging them logically; emphasizes the philosophic spirit underlying the modern course of study and mode of administration; and advocates the development of a system based upon the proposition of the necessity of the complete education of each and of all. What graduates are and can do is more important than what they know.

Chatterbox for 1907; founded by J. Erskine Clarke. Bost., Dana Estes & Co., [1907.] c. '78-'07. 412 p. il. pls. O. cl., $1.75; bds., $1.25.

Cheney, Warren. His wife; with a front. by Frank E. Schoonover. Indianapolis, Ind., Bobbs-Merrill Co., [1907.] c. 395 p. D. cl., †$1.50.
A story of Alaska and of the Russian settlers who made possible the development of the land of the Great White Silence. The author of "The challenge" has again put before readers a man and a woman of heroic mould. A woman's rare devotion to a man half crazed by death of first wife and her fine influence on the first wife's daughter make a psychological story of originality and much humor and pathos.

Chesson, Nora. Father Felix's chronicles; ed. by W. H. Chesson. Brooklyn, N. Y., A. Wessels Co., [imported,] [1907.] 5-312 p. por. D. cl., $1.50.
Father Felix, a priest in the reign of Henry IV., born 1367, died 1413, tells the happenings among the important folks of England in those troublous years. The author has steeped herself in the period and pours forth a wealth of characters and events that give a trustworthy picture of those far, far away days. Father Felix remembers fascinatingly.

Clemens, S: Langhorne, ["Mark Twain," *pseud.*] A horse's tale; il. by Lucius Hitchcock. N. Y., Harper, 1907. c. '06. 8+153 p. O. cl., †$1.
A story of the West, of officers and soldiers and "Buffalo Bill" and a delightful little girl and a horse. Uniform with the author's "A dog's tale."

Coleridge, S: Taylor. The poems of Coleridge; with an introd. by Ernest Hartley Coleridge and il. by Gerald Metcalfe. N. Y., John Lane Co., (The Bodley Head,) [1907.] 31+477 p. pls. O. cl., *$3.50 net.
Contains several poems hitherto unpublished in book form and over a hundred illustrations. Two indexes—to poems and to first lines.

Comstock, Cyrus Ballou, *ed.* A Comstock genealogy: descendants of William Comstock of New London, Conn., who died after 1662: ten generations. N. Y., [Cyrus B. Comstock,] 1907. 5+314 p. 8°, cl., $3.25.

Conant, E:, *comp.* Vermont historical reader and lessons on the geography of Vermont; with notes on civil government. 4th ed., rev. and enl. Rutland, Vt., Tuttle Co., 1907. c. 254 p. il. maps, D. cl., 60 c.
Chapters have been added on Modern Vermont; State institutions, and the Spanish war; and the portion on Civil government has been considerably enlarged.

Conard, H: S., *and* Hus, Henri. Water-lilies and how to grow them; with chapters on the proper making of ponds and the use of accessory plants. N. Y., Doubleday, Page & Co., 1907. c. 13+3-228 p. pls. D. (Garden lib.) cl., **$1.10 net.
Directions by which unserviceable ponds and pools may be converted into effective water gardens. Information not only about water-lilies, but also other aquatics for hardy gardens or greenhouse cultivation. Concludes with lists of water-lilies for special purposes. Illustrated from photographs.

Cooke, Jane Grosvenor. An interrupted honeymoon. N. Y., A. S. Barnes & Co., 1907. c. 6+351 p. D. cl., $1.50.
A story of a New England community. A young girl living with her brother and his wife marries, and in the evening of her wedding-day returns to her brother's house absolutely refusing to say what interrupted her honeymoon. For four years she refuses to explain. Her husband, who keeps a department store, also maintains silence. The explanation contains a good lesson.

Cotton, Alfred Cleveland, *M.D.* Care of children. Chic., American School of Home

Economics, 1907. c. il. pls. 8°, (Lib. of home economics.) cl., *$1.50 net.

Craik, *Mrs.* Dinah Maria Mulock, [*Miss* Mulock.] The adventures of a brownie; rewritten for young readers by Margaret Waters; il. [in color] by Hugo von Hofsten. Chic., Brewer, Barse & Co., [1907.] c. 48 p. O. (Rainy day ser.) bds., 35 c.

Craik, *Mrs.* Dinah Maria Mulock, [*Miss* Mulock.] The little lame prince; rewritten for young readers by Margaret Waters; il. [in color] by Hugo von Hofsten. Chic., Brewer, Barse & Co., [1907.] c. 47 p. O. (Rainy day ser.) bds., 35 c.

Cripps, W. Harrison, *M.D.* Diseases of the rectum and anus; including 5th ed. Jacksonian prize essay on cancer. 3d ed. Chic., W. T. Keener & Co., 1907. 588 p. il. 8°, cl., *$4 net.

Crowninshield, Frederic. Under the laurel: [poems.] N. Y., Dodd, Mead & Co., 1907. c. 8+176 p. D. cl., **$1.50 net.

Collection of miscellaneous poems by the author of "A painter's moods."

Cushing, Otho. The Teddyssey. N. Y., Life Publishing Co., 1907. c. no paging, il. obl. O. bds., $1.

Mr. Otho Cushing, the well-known artist, has embodied some of the most salient episodes of President Roosevelt's meteoric career in this book of sketches and text. Taking Homer's Odyssey as his model, Mr. Cushing has made the President, instead of Ulysses, his hero, and in line drawings, classic in style, pictured such events as the President's early hunting exploits, the battle of San Juan Hill, the victorious return from the Cuban war and his election to the Presidency, described in captions which follow his career somewhat after the manner of Homer. Mr. Cushing's drawings are caricatures, of course, but they treat their subject with the dignity due his office and his distinguished personality.

Dale, T: Nelson. The granites of Maine; with introd. by G: Otis Smith; prepared in co-operation with the Maine State Survey Commission. Wash., D. C., [U. S. Office of the Superintendent of Documents,] 1907. 202+4 p. il. map, (in pocket,) diagrs., O. (Dept. of the Interior, U. S. Geological Survey bulletin, Economic geology.) pap., 15 c.

George Otis Smith's introduction is on The occurrence of granite in Maine. There are two pages of statistics of production. Bibliography (6 p.).

Dalrymple, W. H. Veterinary obstetrics: a compendium for the use of advanced students and practitioners. 2d ed., rev. N. Y., William R. Jenkins Co., 1907. c. 164 p. il. 8°, cl., $2.50.

Delaware. Business corporations under the laws; organization, maintenance, advantages. N. Y., Corporation Trust Co., 1907. c. 18 p. S. pap. (Address pubs. for price.)

Del Mar, Eugene. Fulfilment series. In 6 v. N. Y., Progressive Literature Co., 1907. ea., 32 p. 12°, pap., ea., 25 c.; per set, $1.

Contents: v. 1, Experiences and mistakes; v. 2, Affirmations and denials; v. 3, The law of compensation; v. 4, Curing and healing; v. 5, The self; v. 6, Life eternal.

Del Mar, Eugene. Living ideals. N. Y., Progressive Literature Co., 1907. 12°, cl., $1.

Dennis, W: H: Practical accounting. 2d ed. N. Y., [Leslie J. Tompkins,] 1907. c. 75 p. 8°, pap., $5.

Dickens, C: A Christmas carol; rewritten for young readers by Margaret Waters; il. [in color] by Hugo von Hofsten. Chic., Brewer Barse & Co., [1907.] c. 48 p. O. (Rainy day ser.) bds., 35 c.

Diehl, *Mrs.* Alice Mangold. The true story of my life: an autobiography by Alice M. Diehl, novelist, writer, musician; with photogravure portrait. N. Y., John Lane Co., (The Bodley Head,) 1907. 347 p. O. cl., *$3.50 net.

Record of a life of varied experiences as concert player and piano teacher, as novelist and critic. Mrs. Diehl was born in England in 1844, her mother being Eliza Vidal and her father the German musician Mangold. Her story introduces Sir Henry Irving, Berlioz, Jenny Lind, Browning, Bret Harte, as well as many German musicians. Of the numerous novels she has written may be mentioned "Eve Lester," "Garden of Eden," and "Dr. Paull's theory."

Douglas, Amanda Minnie. Helen Grant, senior; il. by Amy Brooks. Bost., Lothrop, Lee & Shepard Co., [1907.] c. 405 p. D. (Helen Grant books.) cl., †$1.25.

Another chapter in Helen Grant's school life. Depicts her senior year, and promises another volume, "Helen Grant, graduate."

Dunham, Curtis. The amazing adventures of Bobbie in Bugabooland, (next door to Fairyland:) a cheerful chronicle for children not younger than seven or older than seventy; in prose and verse by Curtis Dunham and in pictures by G: F. Kerr. Indianapolis, Ind., Bobbs-Merrill Co., [1907.] c. 215 p. O. bds., †$1.50.

By the author of "The golden goblin." Bobbie is a small boy who goes in search of his playmate Enid, who has been carried off by the fairies. The sights that he sees and the queer people he meets after he reaches Bugabooland go quite beyond one's imagination. There are many page pictures in color and the text is enclosed in decorative frames.

Ebersole, Ezra Christian, *ed.* The courts and legal profession of Iowa; Hon. Chester C. Cole, historian: Hon. E. C. Ebersole, editor. Chic., H. C. Cooper, Jr., & Co., 1907. c. 2 v., 11+608; 609-1142 p. pors. 4°, cl., $20.

Elevation in the eucharist: its history and rationale. N. Y., Putnam, 1907. 150 p. 8°, cl., *$1.10 net.

Ellis, A. C. The teaching of agriculture in the public schools. Austin, Tex., University of Texas, [1907.] 56 p. il. 8°, (University of Texas bulletin, General ser.) pap., 25 c.

Ellis, E: Sylvester. The queen of the clouds; il. by Edwin J. Prittie. Phil., John C. Winston Co., [1907.] c. 329 p. D. (Paddle your own canoe ser.) cl., †$1.

There is a mystery, a brave sailor lad as hero, a shipwreck, the discovery of pirates' gold, the complications of treachery, a search extending to India, wild beasts of the jungle, the Sepoy rebellion, the finding of the lost, and the final escape.

Erasmus, Desiderius. Erasmus against war; ed. by J. W. Mackail. Bost., Merrymount Press, (D. B. Updike,) 1907. c. 112 p. 8°, (Humanists' lib.; ed. by Lewis Einstein.) bds., *$6 net.

Fairchild, Nelson. Nelson Fairchild. Bost., Merrymount Press, (D. B. Updike,) [priv. print.,] 1907. c. 191 p. por. pl. 8°, pap.
Consists mainly of Fairchild's letters.

Faris, J: Thomson, *comp.* Pleasant Sunday afternoons for the children: a book for parents. Phil., Sunday School Times Co., [1907.] c. 5-110 p. il. 12°, cl., *50 c. net.
Books for Sunday afternoon use (5 p.).

Finley, W: Lovell. American birds; studied and photographed from life; il. from photographs by Herman T. Bohlman and the author. N. Y., Scribner, 1907. c. 16+3-256 p. O. cl., **$1.50 net.
These studies in bird life represent many months spent, season after season, in the open, and testify to the patience and perseverance of the author. No attempt has been made to include all the different bird families, but a series of representative birds from the hummingbird to the eagle has been selected. Each chapter represents a close and continued study with camera and notebook at the home of some bird or group of birds—a true life history of each species. Mr. Finley is the president of the Oregon Audubon Society. Index.

Francis, Philip W. The remarkable adventures of little boy Pip: relating the thrilling and hazardous journey of a little lad over the meadow to the place where the sky comes down and his amazing experiences within the Enchanted Swamp on an extended excursion personally conducted by our mutual friend the Welsh Rabbit; il. by Merle Johnson. N. Y., Paul Elder & Co., [1907.] c. 60 p. O. bds., **$1.50 net.
Colored frontispiece and end-papers; many text illustrations in black and white.

Frank, H: The doom of dogma and the dawn of truth. 2d ed. N. Y., Progressive Literature co., 1907. 399 p. 12°, cl., $1.50.

Franklin, B: The autobiography of Benjamin Franklin; ed. by Albert H: Smyth. N. Y., American Book Co., [1907.] c. 5-287 p. por. S. (Gateway ser. of English texts; ed. by H: Van Dyke.) cl., 40 c.
Editor was professor of English, Central High School, Philadelphia, and also edited Franklin's "Writings." This "Autobiography" was his last piece of completed work before his death on May 4 last.

Franz, Shepherd Ivory. On the functions of the cerebrum: the frontal lobes. N. Y., Science Press, [1907.] 64 p. il. diagrs., 8°, (Archives of psychology; ed. by R. S. Woodworth.) pap., 50 c.

Freeman, *Mrs.* Mary Eleanor Wilkins. The fair Lavinia and others. N. Y., Harper, 1907. c. '02, '04-'07. 3-308 p. il. D. cl., †$1.25.
Short stories that have appeared in magazines. *Contents:* The fair Lavinia; Amarina's roses; Eglantina; The pink shawls; The willow-ware; The secret; The gold; The underling.

Gascoigne, *Sir* G: The posies of George Gascoigne, Esq., corrected, perfected and augmented by the author; ed. by J: W. Cunliffe. N. Y., Putnam, 1907. 507 p. 8°, (Cambridge English classics.) cl., *$1.50 net.

Gates, *Mrs.* Josephine Scribner. The live dolls' busy days; il. by Virginia Keep. Indianapolis, Ind., Bobbs-Merrill Co., [1907.] c. 4+104 p. O. cl., †$1.25.
The little doll mothers and the live dolls wash, iron, mend, sew, dress up in old clothes in the attic, clean the house, take an auto ride, etc.

Gates, *Mrs.* Josephine Scribner. More about live dolls; il. by Virginia Keep. Indianapolis, Ind., Bobbs-Merrill Co., [1907.] c. '06. 11+105 p. il. O. cl., †$1.25.
Another tale of the dolls of Cloverdale that came to life; tells of the good times they enjoyed with their little mothers. Christmas and Santa Claus figure largely in the tale.

Gilbert, Grove Karl, Humphrey, R: Lewis, *and others.* The San Francisco earthquake and fire of April 18, 1906, and their effects on structures and structural materials: reports; with preface by Jos. Austin Holmes. Wash., D. C., [U. S. Office of the Superintendent of Documents,] 1907. 12+170 p. pls. (partly fold.,) maps, O. (Dept. of the Interior, U. S. Geological Survey bulletin, Structural materials.) pap., 25 c.
Immediately after the San Francisco disaster it was decided to arrange for an investigation of effects on buildings and building materials. Accordingly on April 19 Richard L. Humphrey was sent to San Francisco as secretary of the National Advisory Board on Fuels and Structural Materials, and, at the request of the President, Capt. John Stephen Sewell, Corps of Engineers, U. S. Army, was also sent by the War Department. Frank Soule, dean of the college of civil engineering of the University of California, was asked late in the fall of 1906 to prepare a report on general earthquake and fire conditions, and G. K. Gilbert, of the U. S. Geological Survey, was requested to make a brief special report on the phenomena of the earthquake. These four reports are here brought together, with fifty-odd halftone illustrations, maps and figures appended. List of papers relating to the earthquake and fire (3 p.). Index.

Godfrey, J. J. Shavings: a semi-legal medley. pt. 1. Toronto, Can., Arthur Poole & Co., 1907. 46 p. D. cl., $1.
The author of this semi-legal medley was found dead in his office, so the second part will not appear. The booklet consists of all kinds of desultory thoughts on all kinds of subjects that can hardly be truly appreciated except by his brothers in the profession.

Grayson, W: J. Selected poems; selected and comp. by Mrs. W: H. Armstrong, (his daughter.) Wash., D. C., Neale Publishing Co., 1907. c. 148 p. por. D. cl., $1.25.
The author was born in South Carolina in November, 1788, and died at Newberry on October 4, 1863. He was a lawyer first but abandoned the distasteful profession to devote himself to his plantations and to public affairs. He was a Southern gentleman of the old school, with high standards of patriotism, Christian manhood, morality and ethics, all of which he expresses in his poems.

Great (The) galleries of Europe. Bost., H. M. Caldwell Co., [1907.] pls. T. ea., bds., 35 c.; limp leath., $1.
Contents: The National Gallery, London; The Tate Gallery [the National Gallery of British Art], London; The Louvre, Paris; The Luxembourg, Paris. Each of these little books contains about fifty reproductions of photographs of the most famous works of art of the gallery represented. Verses or some descriptive matter given at the bottom of the picture. Each book is prefaced by an account of the special gallery.

Green, J. Reynolds. An introduction to vegetable physiology. 2d ed. Phil., P. Blakiston's Son & Co., 1907. 20+459 p. il. diagrs., O. cl., *$3 net.
Author is Fellow of Downing College, Cambridge; professor of botany to the Pharmaceutical Society of Great Britain; formerly scholar of Trinity College, Cambridge, and senior demonstrator in physiology in the University of Cambridge.

Grimm, Albert Friedrich Wilhelm, ["Alfred Ira," *pseud.*] Das sägemühldorf: eine er-

zählung aus dem Menomoneeaufstande im staate Wisconsin. Revidierte ausg. Antigo, Wis., Antigo Publishing Co., 1907. c. 283 p. il. 12°, cl., 85 c.

Haeselbarth, Adam C. Patty of the palms: a story of Porto Rico. N. Y., Kenny Publishing Co., [1907.] c. 324 p. D. cl., $1.25.

A love story with the social and official life of Porto Rico as a background. The author says he has tried "to portray, without bias, some of the conditions in Porto Rico since American occupation." He has sympathy neither with anti-American Porto Ricans nor anti-Porto Rican Americans.

Haines, Jennie Day, *comp.* Christmasse tyde: being a collection of seasonable quotations; chosen and arranged by Jennie Day Haines. N. Y., Paul Elder & Co., [1907.] c. 111 p. front. O. bds., **$2 net, boxed.

The period embraced, between December 24 (Christmas eve) and January 6 (Twelfth night), is known as the Christmastide. This book gives selections of prose and verse from many authors, English and American, relating to the observances and thoughts that gather round the Christmas festivities, religious and secular. Printed in old English type and boxed as a holiday book.

Hall, Gertrude. The Wagnerian romances. N. Y., John Lane Co., (The Bodley Head,) 1907. c. 414 p. por. D. cl., **$1.50 net.

A new prose rendering of the scores of Wagner's operas, which aims to give an idea of the charm and interest of the original text. *Contents:* Parsifal; The Ring of the Nibelungen (The Rhine gold; The Valkyrie; Siegfried; The twilight of the gods;) The mastersingers of Nuremberg; Tristan and Isolde; Lohengrin; Tannhaeuser; The Flying Dutchman.

Halphide, Alvan Cavala. The fulfilling of the law. Chic., M. A. Donohue & Co., [1907.] c. 13-256 p. 8°, cl., $1.

Halpin, *Rev.* P. A. Children's retreats; preparing for first confession, first holy communion and confirmation. N. Y., Joseph F. Wagner, 1907. c. 162 p. 8°, cl., *$1 net.

Hasse, Adelaide Rosalia. Index of economic material in documents of the states of the United States: Vermont, 1789-1904; prepared for the Department of Economics and Sociology of the Carnegie Institution of Washington. Wash., D. C., Carnegie Institution of Washington, 1907. 3-71 p. Q. (Carnegie Institution of Washington pub.) pap., 50 c.

Hawkins, Anthony Hope, ["Anthony Hope," *pseud.*] Sport royal; decorations by Will Jenkins; il. by Simon Werner. [Holiday ed.] N. Y., Harper, 1907. c. 98 p. O. cl., †$1.50, boxed.

First published by Henry Holt & Co. in 1905 in a collection of short stories under name title. This *Holiday edition* has full-page illustrations in color, marginal decorations and picture cover in lavender, white and gold.

Herbert, Agnes. Two Dianas in Somaliland: the record of a shooting trip; with 25 il. reprod. from photographs. N. Y., John Lane Co., (The Bodley Head,) 1908, [1907.] 306 p. por. pls. O. cl., *$4 net.

The author, with a woman companion, organized an expedition into the eastern horn of Africa for the purpose of animal slaughter. They shot lions, rhinoceroses, leopards and less harmful beasts to their own gratification, and brought trophies of their sportsmanship home.

Hirshfeld, Clarence Floyd. Engineering thermodynamics. N. Y., D. Van Nostrand Co., 1907. c. 5+157 p. diagrs., T. (Van Nostrand science ser.) cl., **50 c. net.

The assistant professor of power engineering, Cornell University, here states the fundamental laws of the thermodynamic properties of gases and vapors.

Hoare, E. Wallis. Veterinary therapeutics and pharmacology. 2d ed. N. Y., William R. Jenkins Co., 1907. 26+780 p. 12°, cl., $4.75.

Hohler, *Mrs.* Edwin, [Venetia Hohler.] Peter: a Christmas story. N. Y., Dutton, 1907. c. 5+182 p. il. D. cl., †$1.25.

Peter is a very small boy whose intense love for his ancestral home leads to his mother's concealing from him the fact that the place had to be sold when his father died. The child is left in England while his mother goes to a sick sister in India. His trials while boarding with a large family and his unexpected visit at Christmas to his old home, where a cousin is in possession, make up the story, in which his dog Bill is an important figure.

Holbach, Maude M. Dalmatia: the land where East meets West; with upwards of 50 il. from photographs by O. Holbach and a map. N. Y., John Lane Co., (The Bodley Head,) 1908, [1907.] 13+236 p. D. cl., *$1.50 net.

Impressions of the principal towns and studies of their industrial activity, and scenes from home life of this coastal country of the East Adriatic, with its Roman remains, walled cities, interesting architecture and beautiful scenery.

Howells, W: Dean. Between the dark and the daylight: romances. N. Y., Harper, 1907. c. 3-185 p. il. O. cl., †$1.50.

Stories which touch the vague borderland of the unknown—not stories of the supernatural, but dealing with strange manifestations of mentality. Their titles are: A sleep and a forgetting; The eidolons of Brooks Alford; A memory that worked overtime; A case of metaphantasma; Editha; Braybridge's offer; The chick of the Easter egg.

Ingersoll, Rob. Green. Abraham Lincoln. N. Y., John Lane Co., (The Bodley Head,) 1907. c. '94. 100 p. por. D. cl., **75 c. net; Collectors' autograph ed., ¾ levant, **$25 net, (110 copies.)

This sketch of Abraham Lincoln was written in 1894. Now reprinted in a neat little edition adorned by a laurel wreath; and also gotten up in a Collectors' limited autograph edition, limited to 110 copies, printed on imperial Japanese vellum, with portraits of Lincoln and Ingersoll.

Jennings, Hargrave. The Rosicrucians, their rites and mysteries. 4th ed., rev. N. Y., Dutton, 1907. 16+464 p. il. pls. 8°, cl., *$3 net.

Johnson, W: Woolsey. A treatise on the integral calculus, founded on the method of rates. N. Y., John Wiley & Sons, 1907. 14+440 p. figs. 8°, cl., $3.

Johnston, Isabel McElheny. The jeweled toad; pictures [in color] by W: W. Denslow. Indianapolis, Ind., Bobbs-Merrill Co., [1907.] c. 211 p. O. bds., †$1.50.

A fairy tale about a cruel and unscrupulous king who has usurped the throne of the rightful heir and transformed his faithful knight into a toad. Illustrated by the illustrator of "The wizard of Oz."

Kaler, Ja. Otis, ["James Otis," *pseud.*] Aboard the "Hylow," on Sable Island Bank. N. Y., Dutton, 1907. 352 p. il. D. cl., †$1.50.

How a messenger boy, with a hankering after the

sea, and a sensible mother who refuses to allow him to gratify it, helps another lad of his own age to become a stowaway on a fishing schooner bound for Sable Island Bank, and is himself carried along, is told in this story for boys.

Kentucky. Notes to reports, by F: P. Caldwell. v. 1, 2. Cin., W. H. Anderson Co., 1907. c. 816; 817-1549 p. O. buckram, $12.
Being an alphabetical table of all Ky. cases with reference to each publication in which the case is reported, and with notes showing the point on which each case has been followed, affirmed, approved, cited, construed, criticised, disapproved, distinguished, explained, modified, questioned.

Knight, *Rev.* W: Allen. The song of our Syrian guest; front. [in color] and decorations by Harold Sichel. [New ed.] Bost., Pilgrim Press, 1906, [1907.] c. '04-'06. O. bds., 50 c.; leath., $1.25.
New edition, with illuminated frontispiece, text in black and red type, prefaced by the 23d Psalm in rubricated style.

Lamb, C: Dream children: a reverie; and Mrs. Battle's opinions on whist. N. Y., Dodd, Mead & Co., 1907. 30 p. T. (Christmas-card books.) bds., *25 c. net.
The initial volume of a series of small books designed to be sold instead of Christmas cards. Much taste has been displayed in the typography and binding. The covers are boards with Japan paper sides, having titles in gold lettering. On the flyleaf of each booklet is a book plate—"With the season's greetings," and a place to inscribe the sender's name. This is printed in green and red and prettily decorated with mistletoe. A half dozen other brief sketches by well-known authors are to follow.

Lang, Andrew. Tales of Troy and Greece; with 15 il. by H. J. Ford and a map. N. Y., Longmans, Green & Co., 1907. c. 9+302 p. D. cl., **$1.50 net.
Includes the stories of "Ulysses the sacker of cities," "The wanderings of Ulysses," the story of "Meleager" and his companions, of "Theseus" and "Perseus."

Lathers, R: Reminiscences of Richard Lathers: sixty years of a busy life in South Carolina, Massachusetts and New York; ed. by Alvan F. Sanborn. N. Y., Grafton Press, 1907. c. 425 p. pors. pls. O. cl., **$2.50 net.
Col. Lathers died September 17, 1903, at his New York City residence. He was a well-known figure in the states above named. A Southerner by residence he espoused the Northern side. He was most intimate with the prominent men of his day. This volume has been compiled from a mass of notes and records which he had made during his very active lifetime. Presents a picture of a most important epoch in American history.

Laveran, A., *and* Mesnil, F. Trypanosomes and trypanosomiases; tr. and much enl. by D: Nabarro; with colored pl. and 81 figures in the text. Chic., W. T. Keener & Co., 1907. 14+538 p. 8°, cl., *$7.50 net.

Lawrence, G: Alfred. Guy Livingstone; introd. by E. A. Baker. N. Y., Dutton, 1907. 10+373 p. 12°, (Half-forgotten ser.) cl., $1.

Leavitt, Sheldon, *M.D.* The essentials of the unity of life. N. Y., Progressive Literature Co., 1907. 12°, cl., $1.

Logue, Emily. "The quiet hour," and other verses. Phil., Peter Reilly, [1907.] c. 3+68 p. 16°, cl., *80 c. net.

Long, W: Jos. Whose home is the wilderness: some studies of wild animal life; il. by C: Copeland. Bost., Ginn, [1907.] c. 21+230 p. pls. D. cl., *$1.25 net.
Contents: When the bear came; A sable hero; The cry of the wolf; Wild folk one by one; The vagabond; What for?; Wild-goose ways; Queer hunting; Good fishing; Himself. Author of "Northern trails," "School of the woods," in his preface enlarges on his methods of animal study as opposed to those of " a man who chases through the woods with dogs and rifles intent on killing his game."

Longanecker, E. W. Practical gas engineer: a manual of practical gas and gasoline engine knowledge for the gas and gasoline engine owner, engineer, or any one wishing plain and practical information on this style motor, covering errors to be avoided in the construction of, and how to erect, operate and care for gas and gasoline engines. 6th ed. [Milwaukee, Wis., C. N. Caspar Co.,] 1907. c. '01. 161 p. 12°, cl., *$1 net.

Longfellow, H: Wadsworth. The building of the ship; with an introd. by Walter Taylor Field. N. Y., Paul Elder & Co., [1907.] c. 6+20 p. por. S. (Abbey classics.) bds., **60 c. net, boxed.

Lothrop, *Mrs.* Harriet Mulford Stone, ["Margaret Sidney," *pseud.*] Five little Peppers in the little brown house; il. by Hermann Heyer. Bost., Lothrop, Lee & Shepard Co., [1907.] c. 7+434 p. D. cl., $1.50.
With the exception of two short stories—"Polly Pepper's chicken pie" and "Phronsie Pepper's new shoes"—that were contributed to the *Wide Awake* some years ago and were the starting point of the records of the Pepper family, and are reprinted here for the benefit of a new generation, this is an entirely new chronicle of the doings of the irrepressible Pepper family. Many interesting things are told that occurred when the children were young, for which there was no room in the earlier stories.

Lowell, Ja. Russell. The vision of Sir Launfal; with an introd. by Walter Taylor Field. N. Y., Paul Elder & Co., [1907.] c. 3-32 p. por. S. (Abbey classics.) bds., **60 c. net.

Lull, *Rev.* Delos. Celestia. [Yonkers, N. Y., Rev. Delos Lull,] 1907. c. 238 p. 12°, cl., $1.
"The plan and purpose of this book were suggested by reading Bellamy's 'Looking Backward'; its plot is dated July 4, 1976."—*Foreword.*

MacClintock, Porter Lander. Literature in the elementary school. Chic., University of Chicago, 1907. c. 305 p. D. cl., *$1 net.
Series of detailed studies on the choice and teaching of the various kinds of stories; on poetry; on the drama; on myth as literature; on the correlation of literature with the other disciplines; on the actual teaching of the class in literature; on the return to be asked from the children; a chapter on out-of-school reading for children; and finally a list of titles in literature for each of the elementary grades, offered as a suggestion to the inventive teacher, but also defended as a working program tested by experience. Based on several years of experience and experiment in teaching classes in literature in the Laboratory School of the University of Chicago.

McSpadden, Jos. Walker, *comp.* Handy book of synonyms: a practical desk guide to words in daily use, giving their definition and parallel meaning. N. Y., Thomas Y. Crowell & Co., [1907.] c. 4+244 p. T. (Crowell's handy information ser.) cl., 50 c.

McSpadden, Jos. Walker, *ed.* How to play golf; comp. from the best English and American authorities. N. Y., Thomas Y. Crowell & Co., [1907.] c. 3+195 p. pls. T. (Crowell's handy information ser.) cl., 50 c.

Maeterlinck, Maurice. The intelligence of the flowers; tr. by Alexander Teixeira de Mattos. N. Y., Dodd, Mead & Co., 1907. c. '06, '07. 179 p. pls. O. bds., **$1.20 net.

A volume of essays by the author of "The bee," telling in a poetic way of all the technicalities of botany.

Mansion, J. E., *comp.* Extracts for composition in French; with references to "Fraser and Squair's French grammar," notes and vocabulary. Bost., Heath, 1907. 10+147 p. D. (Heath's modern language ser.) cl., 60 c.

Compiler is senior modern language master in the Royal Academical Institution, Belfast, Ireland.

Marcosson, I: F. How to invest your savings; reprinted from the *Saturday Evening Post,* rev. and enl. Phil., Henry Altemus Co., [1907.] c. 120 p. S. bds., 50 c.; ooze cf., $1, boxed.

Based on articles entitled "Your savings" that have appeared in the *Saturday Evening Post.* Mr. Marcosson first shows how anybody, no matter how small his or her income, may save money by a very simple system. After this, he takes up in terms so plain that even a child can understand: The A B C of investment, How to invest, Stocks as investments, The different kinds of bonds, Real estate mortgages as investments, Investments for women, and Pitfalls for investors, showing how to avoid snares for the unwary investor laid by unscrupulous promoters. One of the valuable features is a complete little glossary of financial words and terms.

Massey, Gerald. Ancient Egypt, the light of the world: a work of reclamation and restitution. N. Y., Dutton, 1907. 2 v., 944 p. 8°, cl., *$12 net.

Matthews, Frank Herbert. The principles of intellectual education. N. Y., Putnam, 1907. 146 p. 8°, cl., *75 c. net.

Merwin, S:, *and* Webster, H: Kitchell. Comrade John; with a front. in color by G: E. Burr. N. Y., Macmillan, 1907. c. 7+370 +16 p. S. cl., †$1.50.

The authors of "Calumet K" have written a novel full of the spirit of achievement and daring and the many interests that make the American of to-day. Some of the characters are almost portraits from real life. The most original of these is the founder and leader of a semi-religious sect somewhat resembling the Zionists, over whom Alexander Dowie ruled. Opposed to him is a young architect, a typical twentieth century American. The inevitable contest between these opposing natures is full of incident and in parts somewhat spectacular.

Millspaugh, C: F: Flora of the sand keys of Florida. Chic., [Field Columbian Museum,] 1907. 191-245 p. il. 8°, (Field Columbian Museum pub., Botanical ser.) pap., 50 c.

Minnesota. Laws relating to the Railroad and Warehouse Commission, including general provisions governing railroads and common carriers; comprising the railroad laws of the state of Minnesota up to and including those enacted during the legislative session of 1907. St. Paul, Minn., [Minnesota Railroad and Warehouse Commission,] 1907. 6+ 43 p. 4°, pap. (Address pubs. for price.)

Montgomery, Frances Trego. Billy Whiskers, jr., and his chums; il. [in color.] by Hugo von Hofsten. Chic., Brewer, Barse & Co., 1907. c. 124 p. sq. O. bds., $1.

Billy Whiskers, Jr., the goat, tired of being the mascot of the Japanese army, especially as they were getting short of provisions, makes up his mind to run away. He takes with him Stubby, his dog chum, and on the way to the ocean picks up Button, a cat and an old friend. They all board a steamer for San Francisco, where they witness the earthquake, and then by slow degrees and with many adventures proceed east. A continuation of "Billy Whiskers' friends" of last year.

Montgomery, Frances Trego. Santa Claus' twin brother; il. [in color] by Hugo von Hofsten. Chic., Brewer, Barse & Co., 1907. c. 136 p. sq. O. bds., $1.

A traveller, wrecked on an island in the Antarctic Ocean, discovers after some queer adventures that there is a second Santa Claus, living down in the earth near the South Pole. He is called Kris Kringle to distinguish him from his twin brother. When discovered Kris Kringle has with him a little Russian prince and princess he is protecting until it is safe for them to return to Russia. After showing them all the wonders of the Antarctic regions he carries them into Babyland, and afterward to the North Pole.

Montgomery, Ja. Alan. The Samaritans, the earliest Jewish sect: their history, theology and literature; the Bohlen lectures for 1906. Phil., John C. Winston Co., 1907. c. 7-14+358 p. pls. maps, (1 fold.,) facsims., O. cl., **$2 net.

Author is professor of Old Testament literature and language in the Philadelphia Divinity School. In large part this work is a digest of the labors of many scholars for over three centuries. The difficult problem of the origin of the Samaritan sect has been here discussed in the light of modern criticism as a preliminary to the subsequent history. The Jewish, Christian and Muslim references have been collated and a digestive treatment of the Talmudic references is offered. Samaritan bibliography (25 p.). Indexes of biblical references, of Talmudic citations and of literary references to the Samaritans.

Moore, Clement Clarke. The night before Christmas, and other Christmas poems; il. [in color] by Hugo von Hofsten. Chic., Brewer, Barse & Co., [1907.] 45 p. O. (Rainy day ser.) bds., 35 c.

Morgan, J: Pierpont. Catalogue of the Morgan collection of Chinese porcelains, by Stephen W. Bushell and W: Laffan. N. Y., Metropolitan Museum of Art, 1907. c. 82 +194 p. il. pls. O. pap., $3; without pls., 25 c.

Gives in convenient form material hitherto accessible only in the pages which Mr. Morgan had privately printed in a limited edition. The collection of about 1000 pieces is renowned for its beauty and historical significance. Mr. Laffan's preface brings the reader into the atmosphere of Oriental ceramic art, admirably indicating its broader aspects, and Mr. Bushell's historical introduction gives still further explanatory details. There are also some luminous pages on marks and seals, accompanied by facsimiles.

Morris, C: The old South and the new: a complete illustrated history of the southern states, their resources, their people and their cities, and the inspiring story of their wonderful growth in industry and riches, from the earliest times to the Jamestown Exposition; il. with more than 150 engravings. Phil., John C. Winston Co., [1907.] c. 640 p. pors. pls. O. cl., $2.25.

By author of "The Aryan race," "The history of civilization." The book aims to paint a real picture of southern history, its people, manners, customs, amusements, achievements and developments from the first settlement to the Jamestown Exposition, 1907. The originals of the illustrations were produced at large cost.

Mumper, W: N. A text-book in physics for secondary schools. N. Y., American Book Co., [1907.] c. 3-411 p. figs. D. cl., $1.20.

Author is professor of physics in the state normal and model schools of Trenton, New Jersey. "A text-book 'pure and simple'; a book that does not attempt to do the work of either the teacher or the laboratory, one which aims to present only those phases of the secondary school course in physics which the pupil should acquire from the study of a book." Much thought has been given to the questions and problems, emphasis being laid more on the physical than on the mathematical side of the problems.

Murray, Ja. A: H:, [*and others,*] *eds.* A new English dictionary on historical principles, founded mainly on the materials collected by the Philological Society. [Reissue in monthly parts.] [Sept. pt. of v. 6, Minion-ize-misword; Oct. pt. of v. 7, Mis-word-monopoly; Nov. pt. of v. 7, Platitudinal-polygenistic.] N. Y., Oxford University Press, (Amer. Branch,) 1907. 473-544; 545-624; 969-1088 p. F. pap., ea., 90 c.

Nesbit, Wilbur Dick. The Land of Make-Believe, and other Christmas poems. N. Y., Harper, 1907. c. 3+3-99 p. front. O. cl., **$1.40 net.

A volume of poems full of the optimistic spirit of Christmas time. The titles of a few are: "The march of the toys," "The blessed night," "Christmas found," "The Land of Make-Believe," "The Christmas-tree wood," etc.

Neumann, L. G. A treatise on the parasites and parasitic diseases of the domesticated animals; tr. and ed. by G: Fleming. 2d ed., rev. and ed. by Ja. MacQueen. N. Y., William R. Jenkins Co., 1907. 16+698 p. il. 8°, cl., $6.75.

Newkirk, Clyde, ["Newton Newkirk," *pseud.*] Check-mated; or, the tale of a check book, by the paying-teller, John Stuyvesant Snowdon; written for his own amusement, not for publication. [Bost., John W. Luce & Co., 1907.] c. no paging, il. obl. Fe. cl., 75 c.

Size and shape of a check book. Stubs contain a running comment on the checks drawn, helped out by newspaper clippings pasted on reverse side. Recounts episodes in the life of a young man about town, who loses money in Wall Street, wooes a rich girl, comes into an aunt's fortune and succeeds in making money fly.

Newton, C: Bertram, *and* Treat, Edgin Bryant. Outline for review; English history. N. Y., American Book Co., [1907.] c. 3-76 p. S. cl., 25 c.

Similar in plan to the authors' "Outlines" for Greek and Roman history, for notice of which *see* "Weekly Record," P. W., Sept. 7, 1907, [1858.]

Nicolay, Fernand. Napoleon at the Boulogne camp; (based on numerous hitherto unpublished documents;) tr. by Georgina L. Davis. N. Y., John Lane Co., (The Bodley Head,) 1907. 10+400 p. il. pors. pls. facsims., O. cl., *$3.50 net.

Account of Napoleon's fleet and his colossal plans for invading England in 1803. Contains new documents and reports of conversations held with old men of Napoleon's own time by the author himself, who is a Boulonnais by birth and has spent many years of his life on the very site of Napoleon's camp, a picture of which is reproduced in color as frontispiece. Illustrated with portraits, caricatures and drawings of the day.

Oklahoma (Territory.) *Supreme ct.* Reports, vs. 17 and 18; by J: H. Burford, chief justice. Guthrie, State Capital Co., 1907. c. O. shp., ea., $3.50.

Ortúzar, Adolfo. Chile of to-day: its commerce, its production and its resources; national yearly publication of reference, (1907-1908;) this publication brings every year detailed information about the commerce of Chile with all the countries in the world, and especially with the United States, Great Britain, Germany, France, Belgium, Spain, Italy, South and Central America, etc.; subventioned by the Chilean government. N. Y., [Brentano's,] 1907. c. 525 p. il. pls. tabs., Q. cl., **$5 net.

Author is Consul General of Chile in the United States.

Owen, E. S. D., *and* Bunce, Louise W. Nature's aid to design; comprising 115 half-tone reproductions from photographs. N. Y., John Lane Co., (The Bodley Head,) 1907. c. F. portfolio, **$5 net.

Series of floral studies suitable for the designer and craftsman.

Palmer, Francis B. Thoughts on the Lord's prayer. N. Y., Eaton & Mains, [1907.] c. 74 p. D. cl., *50 c. net.

"The purpose of the booklet is to aid in deepening devotion in the use of prayer and to quicken the consciousness of the really great wants of men by calling attention to a few of the suggestions that lie near the surface and yet may escape the notice of a casual reader."—*Preface.*

Parker, *Rev.* Theodore. Works of Theodore Parker. Centenary ed. In 16 v. v. 1-3. Bost., American Unitarian Association, 1907. ea., 475 p. pors. 8°, cl., ea., *$1 net; per set, *$15 net.

Contents: v. 1, A discourse of matters pertaining to religion; v. 2, The world of matter and the spirit of man; v. 3, The American scholar.

Parish, J: Carl. Robert Lucas. Iowa City, Ia., State Historical Society of Iowa, 1907. 14+356 p. pors. O. (Iowa biographical ser.; ed. by B: F. Shambaugh.) cl., $2.

Lucas was born of Quaker ancestry at Shepherdstown, Jefferson County, Virginia, on April 1, 1781. His father was possessed of land and slaves. In 1800 the family moved West to what is now Ohio. Robert was a man of intense conviction and strong assertive action, and until his death, in 1853, bore a great part in the pioneer troubles of the settlement of the West. He served in War of 1812, and was twice governor of Ohio. Notes and references (45 p.).

Paul, *the Deacon.* History of the Langobards; tr. by W: Dudley Foulke, with explanatory and critical notes, a biography of the author and an account of the sources of the history. Phil., Department of History, University of Pennsylvania, 1907. c. 42+437 p. maps, D. (Translations and reprints from the original sources of European history.) cl., $1.50.

Paul the Deacon was born between the years 720 and 730. A Langobard by birth he learned from childhood the language of his people, their laws, customs and legends. His Roman history served for a thousand years as the text-book for the history of the Empire of the West, and his collection of homilies made at the suggestion of Charlemagne was used by the church for an even longer period. His "History of the Langobards," Mommsen, Virchow and Hartmann regard as a work of pre-eminent historical significance. This is the first English version based on the best texts of the original, with careful reference to German, French and Italian scholar-

ship. Appendix: (1) Ethnological status of the Langobards; (2) Sources of Paul's "History" (76 p.); (3) Paul the Deacon's poems.

Pearson, *Rev.* A. Cyril, *ed.* The twentieth century standard puzzle book. 3 pts. in 1 v. N. Y., Dutton, 1907. 571 p. il. crown 8°, cl., $1.50.

Peck, Harry Thurston. Hilda and the wishes; il. by Mélanie Norton Leonard. N. Y., Dodd, Mead & Co., 1907. c. 240 p. D. cl., †$1.

The story of a little girl at whose christening a fairy god-mother appeared and named her Hilda, promising to watch over her and bring every happiness into her life. Hilda has odd adventures, meeting an elf in the forest, who allows her five wishes for what she most wants. She finally grows to be a young lady, when the fairy god-mother brings from beyond the Shining Mountain the Prince that she is to marry.

Perin, Florence Hobart, *comp.* The optimist's good morning. Bost., Little, Brown & Co., 1907. c. 25+379 p. S. cl., **$1 net; white and gold, **$1.25 net; limp mor., **$1.50 net.

Arranged as a year book. Under each day is a noble sentiment from the writers and thinkers of the world, followed by a brief morning prayer selected from the writings of well-known preachers. Selections and prayers breathe the spirit of hopefuness and courage. Gotten up as a gift-book in white and gold and also in limp morocco.

Peters, J: Punnett, *D.D., ed.* Annals of St. Michael's: being the history of St. Michael's Protestant Episcopal church, New York, for one hundred years, 1807-1907; comp. by order of the vestry. N. Y., Putnam, 1907. c. 11+480 p. il. pls. pors. O. cl., *$3.50 net.

St. Michael's Church stands at the corner of 99th St. and Amsterdam Ave. (once the old Bloomingdale Road). This record of 100 years of existence is compiled by the present rector, who succeeded his father as sixth rector in 1893. Dr. Peters was born in 1852, was baptized in St. Michael's, became first assistant to his father in summer work in 1877. No one better fitted could have been found for this history, which is really a history of that part of Manhattan Island once the summer residence of some of the oldest New York families. The book is divided into three parts: Pt. 1, History of the church; Pt. 2, Lives of the six rectors; Pt. 3, Account of churches and missions that have grown out of St. Michael's during 100 years.

Petrarch, Francesco. On the death of Madonna Laura; rendered into English by Agnes Tobin. Bost., John W. Luce & Co., 1907. 3-127 p. front. O. bds., *$1.75 net.

Pierce, Paul Ashville, *comp.* Breakfasts and teas: novel suggestions for social occasions. Chic., Brewer, Barse & Co., [1907.] c. 96 p. S. bds., 60 c.

Compiler is editor and publisher of *What to Eat*, the national food magazine, and Honorary Commissioner of Foods at the Jamestown Exposition.

Pierson, Clara Dillingham. The Millers and their playmates. N. Y., Dutton, [1907.] c. 8+334 p. il. D. cl., †$1.

Everyday occurrences in the lives of two boys and a little girl, whose parents see that they have a healthy, happy time. Two books have already appeared, "Three little Millers" and the "Millers at Pencroft," in which these same children figure.

Plato. The Apology and Crito; ed. by I: Flagg. Text ed. N. Y., American Book Co., [1907.] c. 3-57 p. D. (Greek ser. for colleges and schools; ed. by Herbert Weir Smyth.) pap., 30 c.

Editor is professor in the University of California.

Pyle, Howard. The story of Sir Launcelot and his companions; [il. by the author.] N. Y., Scribner, 1907. c. 28+340 p. pls. O. cl., **$2.50 net.

The third book written and illustrated by Howard Pyle of the history of King Arthur and the knights of his court and of his Round Table. It begins with additional adventures of Sir Launcelot—how he slew the great Worm of Corbin; how madness afterward fell upon him; how a beautiful lady sent him aid and succor. It goes on to say he wedded that fair dame and became the father of Galahad, the knight without fear or reproach. Sir Galahad's adventures are also a part of the story.

Quick, J: Herbert. The broken lance; with il. by C. D. Williams. Indianapolis, Ind., Bobbs-Merrill Co., [1907.] c. 546 p. D. cl., †$1.50.

A young school teacher in a rural district of a Western state had great influence with two of his most original scholars. He was called to be a preacher when his father died. One of his pupils became a street preacher of the doctrines of Henry George, the other became a great soprano singer. The school teacher in his turn is influenced. He leaves his fashionable church to do more good in the world and teach the true democracy of Christ. Three fine characters work out an original plot.

Rannie, D: Watson. Wordsworth and his circle. N. Y., Putnam, 1907. 12+360 p. il. pors. O. (Memoir ser.) cl., *$3.50 net.

A study, biographical and critical, drawn from original sources, of Wordsworth, man and poet, in his relations to his friends and associates. The method is desultory and there is abundance of quotation. The references to these quotations are given in the appendix. A list of authorities (2 p.) precedes the work, intended chiefly to help those who wish to go more deeply into the subject.

Reed, Elizabeth Armstrong. Hindu literature; or, the ancient books of India. [New issue.] Chic., Scott, Foresman & Co., 1907. c. '90. 18+410 p. D. cl., $1.50.

First published in 1890 by S. C. Griggs & Co. For note, *see* "Annual American catalog," 1890.

Reid, *Capt.* Mayne. The boy slaves. N. Y., Dutton, 1907. 344 p. 12°. cl., †$1.

Riley, Ja. Whitcomb. The raggedy man; with illustrations [in color] by Ethel Franklin Betts. Indianapolis, Ind., Bobbs-Merrill Co., [1907.] c. Q. bds., †$1.50.

Contains several child-poems of James Whitcomb Riley, beloved by children, illustrated with full-page pictures beautifully colored.

Robertson, Archibald T:, *D.D.* Epochs in the life of Jesus: a study of development and struggle in the Messiah's work. N. Y., Scribner, 1907. c. 11+192 p. D. cl., **$1 net.

Author is professor of New Testament interpretation in the Southern Baptist Theological Seminary, Louisville, Ky. Attempts a straightforward constructive discussion of the career of Jesus as set forth in the Gospels. There is no technical criticism of the sources. The eight chapters were delivered as popular lectures at a summer Chautauqua at Pertle Springs, Mo., July, 1906, to an audience composed largely of ministers, and are printed at the request of the assembly.

Robertson, F: D. S. Practical agricultural chemistry. Chic., W. T. Keener & Co., 1907. 10+210 p. il. 8°, cl., *$2 net.

Robertson, W: Graham. The baby's day book; for a woman of four: songs of the day, the dusk, and the dark; il. by the author. N. Y., John Lane Co., (The Bodley Head,) 1907. 127 p. Q. cl., $1.25.

Songs for little ones, illustrated by the author

with 24 pictures in black and white and a frontispiece in colors after the manner of his "A year of songs," with which it is uniform.

Robins, Elizabeth, [*Mrs.* G. R. Parkes; "C. E. Raimond," *pseud.*] The convert. N. Y., Macmillan, 1907. c. 304 p. D. cl., †$1.50.

Author of "The magnetic north" and "The dark lantern" places this story in the London of to-day, with woman's suffrage as its theme. The recent adventures of the "Suffragettes" in forcing themselves upon the attention of Parliament are worked into the plot, which hinges on the career of a gifted young woman who, on becoming a convert to woman's suffrage, uses an episode in her own history as a means of advancing the cause of woman's rights.

Robinson, Will. The golden palace of Neverland; il. [in color] by Clara D. Davidson. N. Y., Dutton, 1907. c. 6+307 p. D. cl., †$1.50.

Adventures of Dorothy and Jack in Neverland, Nussuchplace, and the home of Mother Goose. They lived in Bonadventure, a place but a few days' journey from the story-book countries where magic doors open if you say "Efoxtabilastaugh." After many interesting experiences the children become the rulers of the Kingdom of the Hundred Islands.

Rogers, Charlotte Boardman. How to play chess. N. Y., Thomas Y. Crowell & Co., [1907.] c. 6+162 p. il. T. (Crowell's handy information ser.) cl., 50 c.

Roosevelt, Theodore. The man who works with his hands. Wash., D. C., [U. S. Office of the Superintendent of Documents,] 1907. 14 p. 8°, (United States, Dept. of Agriculture circular.) pap., 5 c.

Address of President Roosevelt at the Semi-centennial celebration of the founding of agricultural colleges in the United States, at Lansing, Mich, May 31, 1907.

Rowland, Dunbar, *ed.* Encyclopædia of Mississippi history; comprising sketches of counties, towns, events, institutions, and persons. 2d ed. In 2 v. Madison, Wis., Selwyn & Brant, 1907. c. 1010; 1024 p. 8°, hf. mor., $12.

Rude, A. D. The A. D. Rude great modern system for designing and cutting men's garments as taught at the New York Cutting School, New York City. 5th ed. N. Y., A. D. Rude & Son, 1907. 5-80 p. diagrs., F. cl., $12.50.

Ruskin, J: The pocket Ruskin; ed. by Rose Gardner. N. Y., Dutton, 1907. 31+441 p. 16°, (Wayfaring books.) cl., *$1 net.

Savage, G: H:, *and* Goodsall, Edwin. Insanity and allied neuroses. 4th ed. Chic., W. T. Keener & Co., 1907. 624 p. il. pls. 16°, cl., *$2.75 net.

Schwartz, Julia Augusta. Famous pictures of children. N. Y., American Book Co., [1907.] c. 3-144 p. il. D. (Eclectic readings.) cl., 40 c.

Reproductions of great paintings are on every schoolroom wall. Stories are told about such of these celebrated paintings as represent children, and good children only. Biographies of the painters are not given; these are a later consideration for the child's interest. Pt. 1 deals with secular art works of Van Dyck, Reynolds, Gainsborough, Velasquez, Millais, Millet, Lebrun, Rubens, and Rembrandt; pt. 2 has stories of paintings of the Christ-child only, as seen in the works of Correggio, Dürer, Botticelli, Da Vinci, Murillo, Titian, Hunt, and Raphael.

Scott, *Rev.* W. Major. Aspects of Christian mysticism. N. Y., Dutton, 1907. 11+171 p. 12°, cl., *$1 net.

Scott, *Sir* Walter. Quentin Durward; ed. by W. Murison. N. Y., Putnam, 1907. 575 p. 8°, (Pitt Press ser.) cl., *60 c. net.

Sense, Com. N., (*pseud.*,) *ed.* Desk system: a complete "laboratory" course in systematizing the desk and in systematizing the man; in managing the work of to-day, and in planning the work of to-morrow; intended as a text book for pupils in the university of hard knocks; written by a dozen of its post graduates and finally collected and edited by Com. N. Sense. Chic., special edition issued for the McCollum Manufacturing Co., [1907.] c. 7-126 p. il. 8°, cl., $2.

Seton, Ernest Thompson. The natural history of the Ten commandments. N. Y., Scribner, 1907. c. 78 p. D. bds., **50 c. net.

An ingenious and novel theory that the basis of the Ten commandments is in the natural laws obeyed by animals. Illustrated by many striking stories and anecdotes.

Sewell, Anna. Black Beauty: the autobiography of a horse; rewritten for young readers by Mary E. Blain; il. [in color] by Hugo von Hofsten. Chic., Brewer, Barse & Co., [1907.] c. 45 p. O. (Rainy day ser.) bds., 35 c.

Simonton, T: Campbell. Law of commercial paper and banking, including the practical points of law relating to notes, bills of exchange, drafts, checks, and deposits, [etc.] N. Y., [Thomas C. Simonton, 1907.] c. 66 p. O. pap., $4.

Singleton, Esther, *ed.* Historic landmarks of America as seen and described by famous writers; collected and ed. by Esther Singleton; with numerous illustrations. N. Y., Dodd, Mead & Co., 1907. c. 14+306 p. O. cl., **$1.60 net.

A successor to "Turrets, towers and temples," being illustrated in the same style. Deals with such important landmarks as Plymouth, Jamestown, St. Augustine, Bunker Hill and Yorktown, Vicksburg and Gettysburg. The scenes described by pen and pencil are those made famous by decisive events in the development of this country. The descriptions, as in the compiler's previous works, are taken from leading writers.

Smith, F: A manual of veterinary hygiene. 3d ed. N. Y., William R. Jenkins Co., 1907. c. 20+1036 p. il. 12°, cl., $4.75.

Smith, Minna Caroline. Red Top Ranch: a story of ranch life in Wyoming. N. Y., Dutton, [1907.] c. 213 p. il. O. cl., †$1.50.

Mary Lloyd, a little Eastern girl, goes to spend several months with her uncle's family in Wyoming. Life on a cattle ranch is described, and Mary's good times, horseback riding, camping and doing many other things are related. Three boy cousins add much to her pleasure, even though they sometimes indulge in the teasing which no healthy boy can do without.

Smithsonian Institution. The exhibits of the Smithsonian Institution and United States National Museum at the Jamestown Tercentennial Exposition, Norfolk, Virginia, 1907. Wash., D. C., [Smithsonian Institu-

tion,] 1907. 71 p. pl. 8°, pap. (Address pubs. for price.)

Snook, J: Ja. New poems and glad outings. Rochester, Mich., John J. Snook, 1907. c. 253 p. il. por. D. cl., $1.

By the author of "Centennial trip in rhyme," "Soldiers and southern mountains," etc. Verses and a few articles in prose.

Southworth, May E. Galahad, knight errant. Bost., Richard G. Badger, 1907. c. 42 p. front. D. cl., $1.

The allegory and its explanation are given in prose.

Sprigg, Norris C. Sprigs of poetry. Denver, Col., Balance Publishing Co., 1907. c. 128 p. por. pls. O. cl., $1; leatherette, 50 c.

Over 500 poems by the author of "Chimes of the West."

Spyri, *Mrs.* Johanna. Heidi. Holiday ed. Bost., Ginn, [1907.] c. '99. 8+363 p. col. il. O. cl., *$1.25 net.

A new holiday edition, with colored illustrations of a child's classic.

Starbuck, R. M. Practical wrinkles for the plumber: a collection of valuable and handy methods, devices and contrivances in plumbing work. Hartford, Ct., R. M. Starbuck & Sons, [1907.] c. 137 p. diagrs., S. cl., $1.

Devoted entirely to special methods and contrivances for getting out of difficult situations in actual work and to the giving of special working information of which every plumber stands constantly in need. 105 illustrations demonstrate the "wrinkles."

Starr, Laura B. Filippo, the Italian boy: a tale of Italian child life. N. Y., A. S. Barnes & Co., 1907. c. 112 p. il. D. cl., 60 c.

In story form for children the author of "Mustafa, the Egyptian boy" describes the life of an Italian peasant boy, the ceremonies attending his birth, his family life, games, holidays, schooldays, and army life.

Stelwagon, H: Weightman. Treatise on diseases of the skin, for the use of advanced students and practitioners. 5th ed., thoroughly rev., with 267 il. in the text, and 34 full-page colored and half-tone pls. Phil., W. B. Saunders Co., 1907. c. 1150 p. 8°, cl., *$6 net.

Sterki, Victor. A preliminary catalogue of the land and fresh-water mollusca of Ohio. Columbus, O., Ohio State Academy of Science, 1907. 367-402 p. 8°, (Proceedings of the Ohio State Academy of Science.) pap., 35 c.

Stevens, W: Chase. Plant anatomy from the standpoint of the development and functions of the tissues, and handbook of microtechnic; with 136 illustrations. Phil., P. Blakiston's Son & Co., 1907. c. 12+349 p. il. O. cl., *$2 net.

Author is professor of botany in the University of Kansas.

Stevenson, Rob. L: A child's garden of verses; il. [in color] by Hugo von Hofsten. Chic., Brewer, Barse & Co., [1907.] 48 p. O. (Rainy day ser.) bds., 35 c.

Story (The) of the friends of Jesus, by A religious of the Society of the Holy Child Jesus. N. Y., Benziger Bros., 1907. c. 5-178+14 p. il. S. cl., 60 c.

For Catholic children. Tells of the different friends of Christ throughout His earthly life—the angels who announced His birth, His companions at Bethlehem, in Egypt and Nazareth, His disciples, friends at Bethany, at Jerusalem.

Strang, Herbert. Jack Hardy: a story of English smugglers in the days of Napoleon; il. by W: Rainey. Indianapolis, Ind., Bobbs-Merrill Co., [1907.] c. 5+323 p. O. cl., †$1.50.

Jack Hardy, a young English lad, answers the emergency every time. Just when his disappointment at not being allowed to join Nelson in fighting Bonaparte is keenest he gets upon the track of a gang of smugglers, ferrets out their code, and is captured by the French, only to be the means of exposing, in the end, the operations of a spy.

Strang, Herbert. On the trail of the Arabs: a story of heroic deeds in Africa; il. by C: M. Sheldon. Indianapolis, Ind., Bobbs-Merrill Co., [1907.] c. 6+428 p. O. cl., †$1.50.

In a previous work of the author, "Fighting on the Congo," he gave a true and living picture of the present conditions in the Congo Free State. "On the trail of the Arabs" deals with an earlier time and a different region of the Great Forest. It is a picture of the last years of the Arab domination, when the remnants of Tippu Tib's hordes, in remote fastnesses, pursued their evil traffic in humanity,. The hero of the story is an English lad of eighteen.

Strang, Herbert. Rob the ranger: a story of the fight for Canada; il. [in color] by W. H. Margetson. Indianapolis, Ind., Bobbs-Merrill Co., [1907.] c. 365 p. O. cl., †$1.50.

The period is two years preceding the capture of Quebec in 1759. The hero is a New England boy whose home is wrecked during a French-Indian raid, and the story recounts his adventures in search of his father and younger brother, who are held captive in Canada.

Strangeway, T. Veterinary anatomy. 8th rev. American ed.; ed. by I. Vaughn. Chic., W. T. Keener & Co., 1907. 601 p. il. pls. 8°, buckram, *$5 net.

Stratemeyer, E: Treasure seekers of the Andes; or, American boys in Peru; il. by C: Nuttall. Bost., Lothrop, Lee & Shepard Co., [1907.] c. 8+327 p. D. (Pan-American ser.) cl., †$1.25.

In this tale the well-known five young travellers of the "Pan-American series," with their tutor, travel up the Marañon River to the head of navigation, and then make their way to the seacoast, visiting Truxillo, Lima, and other points of interest and learning much of the various industries of the country and also something of its political history. They also go in search of an ancient Spanish treasure, said to be buried in the heart of the Andes Mountains.

Stratilesco, Tereza. From Carpathian to Pindus: pictures of Roumanian country life; with 2 maps and 63 illustrations. Bost., John W. Luce & Co., 1907. 12+379 p. O. cl., *$3.75 net.

Aims to answer hundreds of questions about the most interesting part of the Roumanian nation—the peasants—in this year when the Roumanians are celebrating their eighteenth centenary in the Carpathians, the fortieth anniversary of King Carol I. on the throne of Free Roumania, the thirtieth anniversary of her independence, and the twenty-fifth anniversary of the young kingdom.

Street, C: Stuart. Good bridge: a classification and analysis of the best plays as played to-day by the best players. N. Y., Dodd,

Mead & Co., 1907. c. 13+122 p. S. limp leath., **$1.25 net.

Seven years ago the author published a treatise called "Bridge up to date." Now there seems to be a demand for a book on more advanced lines, to contain all that is best and latest in the game as played to-day, yet is simple, clear and not of appalling size. Elementary material has been left out and special effort is directed to those constantly recurring plays which are vital to the game and spell success.

Strong, Helen P. Many happy returns. Bost., H. M. Caldwell Co., [1907.] no paging, il. sq. S. hf. bds., 50 c., boxed; full limp leath., $1.25, boxed.

Designed for a birthday present. A congratulatory poem, each page decorated with flowers in color.

Strong, Helen P. Our baby's journal. Bost., H. M. Caldwell Co., [1907.] no paging, il. sq. S. hf. bds., 50 c., boxed; full limp cf., $1.25, boxed.

Verses and flower decoration in color, with blanks between for recording the events of baby's life.

Taber, Mary J. Just a few "Friends." Phil., John C. Winston Co., [priv. print.,] [1907.] c. 9-166 p. il. pors. D. cl.

Recollections of an aging woman of the dear ancestors known as "Quakers" or "Friends," with whom she has passed much of her life and who in their turn have told her of others gone before in a retrospect of nearly 200 years.

Tacitus, Caius Cornelius. The Annals of Tacitus. Bks. 1-6; 11-16; ed., with introd. and notes, by H: Furneaux. 2d ed. N. Y., Oxford University Press, (Amer. Branch,) 1896, 1907. 11+657; 149+519 p. map, 8°, cl., v. 1, $4.50; v. 2, $5.

Thorndike, E: Lee. Empirical studies in the theory of measurement. N. Y., Science Press, [1907.] 45 p. diagrs., tabs., O. (Archives of psychology; ed. by R. S. Woodworth.) pap., 50 c.

Author, who is professor of educational psychology in Teachers' College, Columbia University, considers his subject under two heads, *viz.*, Measurements of type and variability; Measurements of relationships. For advanced students of psychology.

Tracy, L: Minkie. N. Y., Edward J. Clode, 1907. c. 175 p. col. il. O. cl., $1.50.

The loss of a little African idol, held as a good luck fetich by a South African millionaire of doubtful morality, is the beginning of the story. He is coming to Dale End, an English country house, to spend the Christmas holidays. His host's daughter, "Minkie," a precocious girl of fourteen, finds the idol and makes it the means of getting money out of "the bogey-man," an African prince, who claims Schwartz, the millionaire, has stolen it from him, and of forcing Schwartz to give up a bogus cleaim he has upon her father. She gives both men an idol in return, having had the original one duplicated in London in the space of a few hours. The story is told by the horse, the dog, the cat, the parrot, and by "Minkie" herself.

Tuttle, Alexander Harrison, *D.D.* Mary Porter Gamewell and her story of the siege in Peking. N. Y., Eaton & Mains, [1907.] c. 7+303 p. il. por. D. cl., *$1 net.

Mrs. Mary Porter Gamewell, born in 1848 in Allegheny City, Pa., was one of the first missionaries sent to China by the Woman's Foreign Missionary Society of the M. E. Church. From 1871 till her death in 1906 she labored in China. Fully three-quarters of this volume is written by her, being a journal of the Chungking riot in 1886 kept while she was prisoner of the magistrate and her record of the siege of Peking in 1900, as well as extended quotations from other journals, letters and articles.

Udden, Johan August. A sketch of the geology of the Chisos country, Brewster County, Texas. Austin, Tex., [University of Texas, 1907.] 101 p. O. (University of Texas bulletin, Scientific ser.) pap., 50 c.

United States. *Dept. of Commerce and Labor. Bureau of Labor.* Laws relating to the employment of women and children in the United States, July, 1907. Wash., D. C., [U. S. Office of the Superintendent of Documents,] 1907. 150 p. 8°, pap., 25 c.

United States. *Dept. of Commerce and Labor. Bureau of Manufactures.* Report on England's cotton industry, with brief notes on other industries; by W: Whittam, jr. Wash., D. C., [U. S. Office of the Superintendent of Documents,] 1907. 54 p. 8°, pap., 15 c.

A report on trade conditions in Great Britain, the greater part of which deals with British cotton manufacturing methods and the foreign trade of that country in cotton manufactures.

United States. *Navy Dept. Bureau of Equipment.* List of wireless-telegraph stations of the world, including shore stations, merchant vessels, and vessels of the United States Navy; corrected to August 1, 1907. Wash., D. C., [U. S. Office of the Superintendent of Documents,] 1907. 93 p. 8°, pap., 15 c.

Vaughan, *Father* L. J. The power of love: a lecture. Chic., Holbrook-Barker Co., [1907.] c. 77 p. por. pls. S. cl., 50 c.

Father Vaughan has a school for boys in Altoona, Wis. It is proposed to publish all of his lectures in the near future.

Veterinarian's (The) call book, (perpetual;) ed. by Roscoe R. Bell. Rev. ed. for 1907. N. Y., William R. Jenkins Co., 1907. 206+41 p. il. diagrs., tables, 12°, limp leath., $1.25.

Victoria, *Queen.* The letters of Queen Victoria: a selection from her majesty's correspondence between the years 1837 and 1861; published by authority of his majesty the King; ed. by Arthur Christopher Benson and Viscount Esher. N. Y., Longmans, Green & Co., 1907. c. 3 v., 18+641; 14+575; 9+657 p. pors. pls. O. cl., **$15 net.

The period covered by these volumes is a memorable one in the history of all Europe. It includes the Queen's marriage, the adoption of free trade, the Repeal agitation, Chartism, the Revolutionary Movement of 1848, the Crimean War, the Indian Mutiny and the beginnings of the Civil War in the United States. The letters cease with the death of the Prince Consort. Complete index and Pedigrees.

Walker, Belle M., *comp.* Handy book of card games. N. Y., Thomas Y. Crowell & Co., [1907.] c. 8+376 p. T. (Crowell's handy information ser.) cl., 50 c.

Walling, Rob. Alfred J: A sea-dog of Devon: life of Sir John Hawkins; with introd. by Lord Brassey and J: Leyland. N. Y., John Lane Co., (The Bodley Head,) 1907. 12+288 p. por. O. cl., *$1.75 net.

Sir John Hawkins, born at Plymouth, England, 1532; died at sea off Porto Rico Nov. 12, 1595. In 1562, 1564 and 1567 he carried cargoes of slaves from Africa to the West Indies and the Spanish Main, for which violation of Spanish law he was attacked by a Spanish fleet off Vera Cruz and barely escaped after losing his ships. He later was made

treasurer of the English navy; played an important part in the Armada; and sailed with Frobisher to the Portuguese coast and was second in command of Drake's expedition to the West Indies.

Waterman, Nixon. Sonnets of a budding bard: clever humorous verse: profusely il. with 60 pictures in colors by J: A. Williams. Chic., Forbes & Co., 1907. sq. 12°, bds., $1.

Wells, Amos Russel. Look alive!: stories of some wide-awake young people. N. Y., American Tract Society, [1907.] c. 168 p. pls. 12°, cl., 75 c.

Whedon, Dan. D., *ed.* Commentary on the Old Testament. v. 9, The minor prophets, by F: Carl Eiselen. N. Y., Eaton & Mains, [1907.] c. 741 p. D. cl., *$2 net.

Whedon's "Commentary," in process of publication for a quarter of a century, has, after many years' interval, been enlarged by this ninth volume, written by a professor in Garrett Biblical Institute, Evanston, Ill. Designed for Bible students who have no opportunity for consulting the critical works of Driver, Wellhausen, Cheyne, Harper, and others. Each of the twelve prophets is treated in an Introduction that covers the facts of his life, his time, the contents and outline of the books, suggestions for teaching, etc.; then follows the text of the prophecy, Authorized Version, with commentary.

Wheeler, H. F. B., *and* Broadley, A. M. Napoleon and the invasion of England: the story of the Great Terror; with numerous il. from contemporary prints, caricatures, etc., 8 in color. N. Y., John Lane Co., (The Bodley Head,) 1908, [1907.] 2 v., 6+316; 8+371 p. pls. facsims., O. cl., *$10 net.

Study of a neglected phase of Napoleon's history, dealing with the military and naval preparations made by the French and English from 1797 to 1805. Caricatures, squibs and broadsides against Napoleon did much to encourage the population of Great Britain to prepare to resist the legions of France. Cartoons and important letters of George III., the Duke of Buckingham, etc., are here given for the first time, and there are 120 full-page illustrations, 8 in color.

Whitcomb, Russell. Comrades courageous: a story of two youths and the 'Frisco earthquake. Bost., Richard G. Badger, 1907. c. 190 p. front. D. cl., $1.

Dick is an Easterner who ships before the mast, is wrecked, rescued, and finally reaches San Francisco. Wallace is the son of a hermit in the Western mountains. Both boys meet in San Francisco, where, after earthquake and fire, they see a well marked-out future ahead of them.

Whitney, *Mrs.* Helen Hay, [*Mrs.* Payne Whitney.] The bed-time book; pictures [in color] by Jessie Willcox Smith. N. Y., Duffield & Co., 1907. c. 32 p. sq. F. bds., †$1.50.

Pretty verses for very young children. Illustrated with fine full-page pictures in color of children.

Williamson, C: Norris *and Mrs.* Alice Muriel Livingston. The powers and Maxine; il. by Frank T. Merrill. N. Y., Empire Book Co., [1907.] c. 316 p. D. cl., 75 c.

Maxine is a young actress who has bewitched all Paris, while her special calling is secret service agent for the British government. The authors of "The lightning conductor" have invented a set of complications daring and full of surprising episodes. Maxine carries on a series of love affairs and political intrigues.

Wilson, And. How to keep well. N. Y., Thomas Y. Crowell & Co., [1907.] c. 176 p. il. T. (Crowell's handy information ser.) cl., 50 c.

Wilson, Gilbert L. Myths of the red children; retold by Gilbert L. Wilson; il. by F: N. Wilson. Bost., Ginn, [1907.] c. 9+3-154 p. D. cl., *60 c. net.

Stories from Indian folk-lore rewritten for children. A brief explanatory note accompanies each story, which contains also much information about Indian life and customs. One of the objects in collecting these stories is to help children to learn to read.

Wright, Marie Robinson. Bolivia: the central highway of South America, a land of rich resources and varied interest. Phil., George Barrie & Sons, [1907.] c. 450 p. il. pors. pls. map, facsims., F. cl., *$10 net, boxed.

By the author of "The new Brazil" and "The Republic of Chile." After fifteen years' travel in Latin America the author gives results which could only have been obtained after long association with the people and a clear conception of the essential features of Latin American civilization. The author is member of the National Geographical Society; of the Geographical Society of Brazil, and of the Geographical Society of La Paz. A contribution to the history, development and prospects of South America.

Young, C: Night-caps for the babies; with 8 full-page il. in color, also chapter headings, etc., by W. H. Walker. N. Y., John Lane Co., (The Bodley Head,) [1907.] 6+126 p. D. cl., $1.25.

Stories about fairies and animals, illustrated with full-page pictures in colors. By the author of "Jack and Jane."

ORDER LIST.

ALEXANDER & Co., Boston.

Alexander & Co.'s Hub coin book. (Address pubs. for price.)

HENRY ALTEMUS Co., 507-513 Cherry St., Philadelphia.

Marcosson, How to invest your savings.....50 c.; $1.00

AMERICAN BOOK Co., 100 Washington Sq., E., New York.

Franklin, Autobiography..... 40
Mumper, Text-book in physics..... 1.20
Newton *and* Treat, Outline for review: English history..... 25
Plato, Apology and Crito..... 30
Schwartz, Famous pictures of children. 40

AMERICAN MEDICAL ASSOCIATION, 103 Dearborn St., Chicago.

Laws (abstract) regulating the practice of medicine, 11th ed..... 30

AMERICAN SCHOOL OF HOME ECONOMICS, Chicago.

Bevier, The house.....net, *$1.50
Cotton, Care of children.....net, *1.50

AMERICAN SPORTS PUBLISHING Co., 21 Warren St., New York.

Camp, Spalding's how to play football. 10

AMERICAN TRACT SOCIETY, 150 Nassau St., New York.

Wells, Look alive!..... 75

AMERICAN UNITARIAN ASSOCIATION, 25 Beacon St., Boston.

Carruth, Letters to American boys.net, *80
Parker, Works, 16 v., v. 1-3, ea., net, *$1; per set, net, *$15.00

W. H. ANDERSON CO., 515 Main St., Cincinnati.

Kentucky, Notes to repts., v. 1, 2 (Caldwell)..... 12.00

ANTIGO PUBLISHING CO., Antigo, Wis.

Grimm, Das sägemühldorf..... 85

A. C. ARMSRTONG & SON, 3-5 W. 18th St., New York.

Bennett, Life of Christ.....net, *1.75

RICHARD G. BADGER, 194 Boylston St., Boston.

Brooks, A prodigal..... 1.25
Southworth, Galahad, knight errant.... 1.00
Whitcomb, Comrades courageous..... 1.00

BALANCE PUBLISHING CO., 1744-46 California St., Denver, Col.

Sprigg, Sprigs of poetry.....$1; 50

A. S. BARNES & CO., 11-15 E. 24th St., New York.

Cooke, Interrupted honeymoon..... 1.50
Starr, Filippo..... 60

GEORGE BARRIE & SONS, 1313 Walnut St., Philadelphia.

Wright, Bolivia.....net, *10.00

DANA W. BARTLETT, 510 Vignes St., Los Angeles, Cal.

Bartlett, The better city.....net, *1.50

HERSCHEL R. A. BAUGHMAN, Indianapolis, Ind.

Baughman's buyer and seller, 8th ed.$2; 2.50

BENZIGER BROS., 36 Barclay St., New York.

Story of the friends of Jesus..... 60

P. BLAKISTON'S SON & CO., 1012 Walnut St., Philadelphia.

Green, Introd. to vegetable physiology, 2d ed.....net, *3.00
Stevens, Plant anatomy.....net, *2.00

BOBBS-MERRILL CO., 9 W. Washington St., Indianapolis, Ind.

Cavally, Mother Goose's Teddy bears.. †1.25
Cheney, His wife..... †1.50
Dunham, Amazing adventures of Bobbie in Bugabooland..... †1.50
Gates, The live doll's busy days..... †1.25
——, More about live dolls..... †1.25
Johnston, The jewelled toad..... †1.50
Quick, Broken lance..... †1.50
Riley, The raggedy man..... †1.50
Strang, Jack Hardy..... †1.50
——, On the trail of the Arabs..... †1.50
——, Rob the ranger..... †1.50

THE BOOKSTORE, East Northfield, Mass.

Chafer, Elementary outline studies in the science of music..... 35

BRENTANO'S, Fifth Ave. and 27th St., New York.

Ortúzar, Chile of to-day.....net, **$5.00

BREWER, BARSE & CO., Chicago.

Craik, Adventures of a brownie..... 35
——, The little lame princess..... 35
Dickens, A Christmas carol..... 35
Montgomery, Billy Whiskers, Jr., and his chums..... 1.00
——, Santa Claus' twin brother..... 1.00
Moore, The night before Christmas.... 35
Pierce, *comp.*, Breakfasts and teas..... 60
Sewell, Black Beauty..... 35
Stevenson, A child's garden of verses.. 35

BRYANT UNION CO., 81 Fulton St., New York.

Bruce, The Hudson.....$1; 75 c.; 50

ELLEN MUDGE BURRILL, State House, Boston.

Burrill, The State House, Boston, 3d ed..... gratis

NICHOLAS M. BUTLER, W. 116th St., near Amsterdam Ave., New York.

Butler, Opening address at the Lake Mohonk conference on International Arbitration, May 22, 1907..... gratis

H. M. CALDWELL CO., 208-212 Summer St., Boston.

Great galleries of Europe, 4 v..ea., $1; 35
Strong, Many happy returns....$1.25; 50
——, Our baby's journal.....$1.25; 50

CARNEGIE INSTITUTION OF WASHINGTON, Washington, D. C.

Hasse, Index of economic material in documents of the states of the United States: Vermont, 1789-1904.. 50

C. N. CASPAR CO., 437 E. Water St., Milwaukee, Wis.

Longanecker, Practical gas engineer, 6th ed.....net, *1.00

CHURCH PUBLISHING CO., 27 E. 21st St., New York.

Alden, The kingdom of heaven.....net, *1.20

EDWARD J. CLODE, 156 Fifth Ave., New York.

Tracy, Minkie..... 1.50

CYRUS B. COMSTOCK, 124 E. 27th St., New York.

Comstock, *ed.*, Comstock genealogy.... 3.25

H. C. COOPER, JR., & CO., 182-184 Dearborn St., Chicago.

Ebersole, *ed.*, Courts and legal profession of Iowa, 2 v..... 20.00

CORPORATION TRUST CO., 37 Wall St., New York.

Delaware, Business corporations under the laws. (Address pubs. for price.)

THOMAS Y. CROWELL & CO., 426 W. Broadway, New York.

McSpadden, *comp.*, Handy book of synonyms..... 50
——, *ed.*, How to play golf..... 50
Rogers, How to play chess..... 50

THOMAS Y. CROWELL & CO.—*Continued.*

Walker, *comp.*, Handy book of card games..... 50
Wilson, How to keep well..... 50

DODD, MEAD & CO., 372 Fifth Ave., New York.

Crowninshield, Under the laurel..net, **$1.50
Lamb, Dream children, and Mrs. Battle's opinions on whist.....net, *25
Maeterlinck, Intelligence of the flowers, net, **1.20
Peck, Hilda and the wishes..... †1.00
Singleton, Historic landmarks of America.....net, **1.60
Street, Good bridge.....net, **1.25

M. A. DONOHUE & CO., Chicago.

Halphide, Fulfilling of the law..... 1.00

DOUBLEDAY, PAGE & CO., 131-137 E. 16th St., New York.

Conard *and* Hus, Water-lilies and how to grow them.....net, **1.10

DUFFIELD & CO., 36 E. 21st St., New York.

Whitney, Bed-time book..... †1.50

E. P. DUTTON & CO., 31-33 W. 23d St., New York.

Ainsworth, Rookwood.....50 c.; 75
Hohler, Peter: a Christmas story..... †1.25
Jennings, The Rosicrucians, 4th ed., rev.....net, *3.00
Kaler, Aboard the "Hylow"..... †1.50
Lawrence, Guy Livingstone..... 1.00
Massey, Ancient Egypt, 2 v.....net, *12.00
Pearson, Twentieth century standard puzzle book..... 1.50
Pierson, The Millers and their playmates..... †1.00
Reid, The boy slaves..... †1.00
Robinson, The golden palace of Neverland..... †1.50
Ruskin, Pocket Ruskin.....net, *1.00
Scott, Aspects of Christian mysticism, net, *1.00
Smith, Red Top ranch..... †1.50

EATON & MAINS, 150 Fifth Ave., New York.

Palmer, Thoughts on the Lord's prayer, net, *50
Tuttle, Mary Porter Gamewell and her story of the siege in Peking.....net, *$1.00
Whedon, *ed.*, Commentary on the Old Testament, v. 9.....net, *2.00

PAUL ELDER & CO., 43-45 E. 19th St., New York.

Francis, Remarkable adventures of little boy Pip.....net, **1.50
Haines, *comp.*, Christmasse tyde..net, **2.00
Longfellow, Building of the ship..net, **60
Lowell, Vision of Sir Launfal.....net, **60

GEORGE H. ELLIS CO., 272 Congress St., Boston.

Adams, Descriptive geometry, pt. 1, 2d ed., enl..... 1.50

EMPIRE BOOK CO., 11 Pine St., New York.

Williamson *and* Livingston, Powers and Maxine..... 75

DANA ESTES & CO., 208 Summer St., Boston.

Chatterbox for 1907.....$1.75; $1.25

FIELD COLUMBIAN MUSEUM, Chicago.

Millspaugh, Flora of the sand keys of Florida..... 50

FORBES & CO., Box 664, Chicago.

Waterman, Sonnets of a budding bard. 1.00

GINN & CO., 29 Beacon St., Boston.

Long, Whose home is in the wilderness, net, *1.25
Spyri, Heidi.....net, *1.25
Wilson, Myths of the red children..net, *60

GRAFTON PRESS, 70 Fifth Ave., New York.

Lathers, Reminiscences of Richard Lathers.....net, **2.50

HARPER & BROS., Franklin Sq., New York.

Clemens, A horse's tale..... †1.00
Freeman, The fair Lavinia..... †1.25
Hawkins, Sport royal..... †1.50
Howells, Between the dark and the daylight..... †1.50
Nesbit, The Land of Make-Believe.net, **1.40

HARVARD LAW REVIEW PUBLISHING ASSOCIATION, Cambridge, Mass.

Beale, Selection of cases and other authorities upon criminal law, 2d ed.... 5.00

D. C. HEATH & CO., 120 Boylston St., Boston

Mansion, *comp.*, Extracts for composition in French..... 60

HOLBROOK-BARKER CO., Steinway Hall, Chicago.

Vaughan, Power of love..... 50

HOUGHTON, MIFFLIN & CO., 4 Park St., Boston.

Chancellor, Theory of motives, ideals and values in education.....net, **1.75

WILLIAM R. JENKINS CO., 851 Sixth Ave., New York.

Dalrymple, Veterinary obstetrics, 2d ed., rev..... 2.50
Hoare, Veterinary therapeutics and pharmacology, 2d ed..... 4.75
Neumann, Treatise on the parasites and parasitic diseases of the domesticated animals, 2d ed., rev. and enl..... 6.75
Smith, Manual of veterinary hygiene, 3d ed..... 4.75
Veterinarian's call book, (perpetual,) rev. ed. for 1907..... 1.25

W. T. KEENER & CO., 90 Wabash Ave., Chicago.

Cripps, Diseases of the rectum and anus, 3d ed.....net, *4.00
Laveran *and* Mesnil, Trypanosomes and trypanosomiases.....net, *7.50
Robertson, Practical agricultural chemistry.....net, *2.00
Savage *and* Goodsall, Insanity and allied neuroses, 4th ed.....net, *2.75
Strangeway, Veterinary anatomy, 8th rev. American ed.....net, *5.00

KENNY PUBLISHING CO., 1416 Broadway, New York.

Haeselbarth, Patty of the palms..... $1.25

JOHN LANE CO., (The Bodley Head,) 110-114 W. 32d St., New York.

Bible, New Testament, Golden thoughts from the Gospels....net, *50 c.; net, *75
Bradley *and* Crooke, Book of fruit bottling..... ....net, *1.00
Browne, Golden thoughts. net, *50 c.; net, *75
Calvert, Granada and the Alhambra, net, *1.25
——, Toledo..... ....net, *1.25
Coleridge, Poems.....net, *3.50
Diehl, True story of my life.....net, *3.50
Hall, Wagnerian romances.....net, *1.50
Herbert, Two Dianas.....net, *4.00
Holbach, Dalmatia..... .....net, *1.50
Ingersoll, Abraham Lincoln, net, **75 c.; net, **25.00
Nicolay, Napoleon at the Boulogne camp..... ....net, *3.50
Owen *and* Bunce, Nature's aid to design..... ....net, *5.00
Robertson, Baby's day book..... 1.25
Walling, Sea-dog of Devon.....net, *1.75
Wheeler *and* Broadley, Napoleon and the invasion of England, 2 v...net, *10.00
Young, Night-caps for babies..... 1.25

LIFE PUBLISHING CO., 17 W. 31st St., New York.

Cushing, The Teddyssey..... 1.00

J. B. LIPPINCOTT CO., Washington Sq., Philadelphia.

Barbour, Holly..... ..... †2.00

LITTLE, BROWN & CO., 254 Washington St., Boston.

Perin, *comp.*, Optimist's good morning, net, **$1; net, **$1.25; net, **1.50

LONGMANS, GREEN & CO., 91-93 Fifth Ave., New York.

Lang, Tales of Troy and Greece..net, **1.50
Victoria, *Queen*, Letters, 3 v.....net, **15.00

LOTHROP, LEE & SHEPARD CO., 93 Federal St., Boston.

Brooks, Dorothy Dainty at home..... †1.00
Burleigh, Kenton pines..... †1.50
Carrick, Kitty-cat tales..... †1.00
Douglas, Helen Grant, senior..... †1.25
Lothrop, Five little Peppers in the little brown house..... ..... †1.50
Stratemeyer, Treasure seekers of the Andes..... .... †1.25

JOHN W. LUCE & CO., 31 Beacon St., Boston.

Newkirk, Check-mated..... 75
Petrarch, On the death of Madonna Laura..... ....net, **1.75
Stratilesco, From Carpathian to Pindus, net, *3.75

REV. DELOS LULL, 9 Scholes St., Yonkers, N. Y.

Lull, Celestia..... ..... 1.00

MCCOLLUM MANUFACTURING CO., Chicago.

Sense, Desk system..... 2.00

MACMILLAN CO., 66 Fifth Ave., New York.

Campbell, New theology sermons.net, **$1.50
Castle, "My merry Rockhurst'..... †1.50
Merwin *and* Webster, Comrade John.. †1.50
Robins, The convert..... †1.50

MERRYMOUNT PRESS, (D. B. Updike,) 232 Summer St., Boston.

Erasmus, Against war.....net, *6.00
Fairchild, Nelson Fairchild. (privately pr.)

METROPOLITAN MUSEUM OF ART, Fifth Ave., and 82d St., New York.

Morgan, Catalogue of the Morgan collection of Chinese porcelains.....$3; without pls., 25

MINNESOTA RAILROAD AND WAREHOUSE COMMISSION, St. Paul, Minn.

Minnesota, Laws relating to the Railroad and Warehouse Commission. (Address pubs. for price.)

NEALE PUBLISHING CO., 431 11th St., Washington, D. C.

Grayson, Selected poems..... 1.25

OHIO STATE ACADEMY OF SCIENCE, Columbus, O.

Sterki, Preliminary catalogue of the land and fresh-water mollusca..... 35

OXFORD UNIVERSITY PRESS, (Amer. Branch,) 91-93 Fifth Ave., New York.

Murray, *and others*, New English dictionary on historical principles, reissue in monthly parts, (Sept. pt. of v. 6, Oct. pt. of v. 7, Nov. pt. of v. 7), ea., 90
Tacitus, Annals, Bks. 1-6; 11-16, 2d ed., v. 1, $4.50: v. 2, 5.00

PILGRIM PRESS, 14 Beacon St., Boston.

Knight, Song of our Syrian guest, new ed.....50 c.; 1.25

ARTHUR POOLE & CO., 129 Confederation Life Bldg., Toronto, Canada.

Godfrey, Shavings, pt. 1..... 1.00

PROGRESSIVE LITERATURE CO., P. O. Box 228, New York.

Bothwell, Jesus of Nazareth as a type. 25
——, Motherhood series, in 6 v., ea., 25 c.; per set, 1.00
Del Mar, Fulfilment series, in 6 v., ea., 25 c.; per set, 1.00
——, Living ideals..... ..... 1.00
Frank, The doom of dogma and the dawn of truth, 2d ed..... 1.50
Leavitt, Essentials of the unity of life.. 1.00

G. P. PUTNAM'S SONS, 29 W. 23d St., New York.

Blok, History of the people of the Netherlands, in 5 pts., pt. 4..... 2.50
Bunyan, Grace abounding.....net, *1.50
Elevation in the eucharist.....net, *1.10
Gascoigne, Works..... .....net, *1.50
Matthews, Principles of intellectual education..... ....net, *75
Peters, Annals of St. Michael's....net, **3.50

G. P. PUTNAM'S SONS.—*Continued.*

Rannie, Wordsworth and his circle.net, *$3.50
Scott, Quentin Durward.....net, *60

PETER REILLY, 133 N. 13th St., Philadelphia.

Logue, "The quiet hour".....net, *80

A. D. RUDE & SON, 1133-1135 Broadway, New York.

Rude, Great modern system of designing, 5th ed..... 12.50

W. B. SAUNDERS CO., 925 Walnut St., Philadelphia.

Stelwagon, Treatise on diseases of the skin, 5th ed., thoroughly rev.....net, *6.00

SCIENCE PRESS, Sub-Station 84, New York.

Franz, On the functions of the cerebrum..... 50
Thorndike, Empirical studies in the theory of measurement..... 50

SCOTT, FORESMAN & CO., 378-388 Wabash Ave., Chicago.

Reed, Hindu literature..... 1.50

CHARLES SCRIBNER'S SONS, 153-157 Fifth Ave., New York.

Finley, American birds.....net, **1.50
Pyle, Story of Sir Launcelot and his companions..... ....net, **2.50
Robertson, Epochs in the life of Jesus, net, **1.00
Seton, Natural history of the Ten Commandments..... ....net, **50

SELWYN & BRANT, Madison, Wis.

Rowland, *ed.*, Encyclopædia of Mississippi history, 2d ed..... 12.00

THOMAS C. SIMONTON, 43 Cedar St., New York.

Simonton, Law of commercial paper and banking..... ..... 4.00

SMITHSONIAN INSTITUTION, Washington, D. C.

Exhibits of the Smithsonian Institution and United States National Museum at the Jamestown Tercentennial Exposition, Norfolk, Va., 1907. (Address pubs. for price.)

J. J. SNOOK, Rochester, Mich.

Snook, New poems and glad outings... 1.00

R. M. STARBUCK & SONS, Hartford, Ct.

Starbuck, Practical wrinkles for the plumber..... .... 1.00

STATE CAPITAL CO., Guthrie, Okla.

Oklahoma (Territory,) *Supreme ct.*, Repts., v. 17 and 18.....ea., 3.50

STATE HISTORICAL SOCIETY OF IOWA, Iowa City, Ia.

Parish, Robert Lucas..... 2.00

SUNDAY SCHOOL TIMES CO., 1031 Walnut St., Philadelphia.

Faris, Pleasant Sunday afternoons for the children..... .....net, *50

LESLIE J. TOMPKINS, 48 Wall St., New York.

Dennis, Practical accounting, 2d ed... 5.00

TUTTLE CO., Rutland, Vt.

Conant, *comp.*, Vermont historical reader, 4th ed., rev. and enl..... 60

U. S. OFFICE OF THE SUPERINTENDENT OF DOCUMENTS, Washington, D. C.

Barrows *and* Horton, Surface water supply of Great Lakes, and St. Lawrence river drainages, 1906..... 15
Dale, The granites of Maine..... 15
Gilbert, *and others*, San Francisco earthquake and fire of April 18, 1906. 25
Roosevelt, The man who works with his hands..... 5
United States, *Dept. of Commerce and Labor, Bureau of Manufactures*, Report on England's cotton industry... 15
United States, *Dept. of Commerce and Labor, Bureau of Labor*, Laws relating to the employment of women and children..... 25
——, *Navy Dept., Bureau of Equipment*, List of wireless-telegraph stations of the world..... 15

UNIVERSITY OF CHICAGO PRESS, Chicago.

MacClintock, Literature in the elementary school..... .....net, *$1.00

UNIVERSITY OF PENNSYLVANIA, Philadelphia.

Paul, *the Deacon*, History of the Langobards..... .... 1.50

UNIVERSITY OF TEXAS, Austin, Tex.

Campbell, The grotesque in the poetry of Robert Browning..... 25
Ellis, Teaching of agriculture in the public schools..... 25
Udden, A sketch of the geology of the Chisos country, Brewster County, Texas..... 50

D. VAN NOSTRAND CO., 23 Murray St., New York.

Ashe, Electric railways, in 3 v., v. 2.net, **2.50
Hirshfeld, Engineering thermodynamics..... ....net, **50

JOSEPH F. WAGNER, 11 Barclay St., New York.

Halpin, Children's retreats.....net, *1.00

A. WESSELS CO., Importations, 203 Fulton St., Brooklyn, N. Y.

Chesson, Father Felix's chronicles.... 1.50

WESTERN LITERARY PRESS, Suite 51, Perin Bldg., Cincinnati.

Allen, Flag still there.....net, *35

JOHN WILEY & SONS, 41-45 E. 19th St., New York.

Johnson, Treatise on the integral calculus..... .... 3.00

JOHN C. WINSTON CO., 1006 Arch St., Philadelphia.

Ellis, Queen of the clouds..... †1.00
Montgomery, The Samaritans....net, **2.00
Morris, Old South and the new..... 2.25
Taber, Just a few "Friends." (privately pr.)

The Publishers' Weekly.

FOUNDED BY F. LEYPOLDT.

NOVEMBER 9, 1907.

The editor does not hold himself responsible for the views expressed in contributed articles or communications.

All matter for advertising pages should reach this office not later than Wednesday noon, to insure insertion in the same week's issue.

Publishers are requested to furnish title page proofs and advance information of books forthcoming, both for entry in the lists and for descriptive mention. An early copy of each book published should be forwarded, as it is of the utmost importance that the entries of books be made as promptly and as perfectly as possible. In many cases booksellers and librarians depend on the PUBLISHERS' WEEKLY solely for their information. The Record of New Publications of the PUBLISHERS' WEEKLY is the material of the "American Catalog," and so forms the basis of trade bibliography in the United States.

"I hold every man a debtor to his profession, from the which, as men do of course seek to receive countenance and profit, so ought they of duty to endeavor themselves by way of amends to be a help and an ornament thereunto."—LORD BACON.

DELAYED PUBLICATION OF FALL AND HOLIDAY BOOKS.

IT is an evil regretted by all directly or indirectly interested in the distribution of books during the last quarter of the year, that publishers generally put off the final issue of their more important books so close upon the Christmas season that it is a wonder they ever get fairly before the public. The general press of the country, time and again, is disturbed by a number of last year's books "issued too late last year for the holiday trade, and therefore essentially new," with requests for notice as thus "essentially new." Books depend considerably for their successful sale upon being put properly before the public through the newspapers; and yet publishers wait until a few weeks before Christmas, when the papers are crowded with advertisements, to ask space for notices, and to require editors in an incredibly brief space of time to give attention to books among the most prominent of the year. This year the number will be somewhere between one and two thousand separate titles. The result is they are disposed of in a few lines—with the barest possible mention—when, a month or so earlier, they would have commanded careful attention and extended notice.

Booksellers also have no fair chance to examine new stock, and hence cannot, and very likely do not, order as they otherwise would, or do not order at all, satisfying themselves with supplying calls for the books which they had no opportunity of inspecting; and so the best opportunity of the year for selling books is disregarded, and publishers are frequently left with a portion of an edition on their shelves as waste capital until the next holiday season comes around.

There should be no difficulty in overcoming this state of affairs. To produce the finely-illustrated and carefully-printed volumes which form the staples of the holiday trade, the publisher must, and as a matter of fact does, look forward a whole year in advance. Why not include in this calculation the necessary margin for selling? Of course, artists disappoint, and the printer and binder are not always to be relied on; but this ought to be allowed for in the calculation. The interests of the trade suffer on all sides from this dilatoriness, and it is to be hoped that in time the lessons of the past may be heeded, and books may be got ready in better season.

A CONSPIRACY TO BRING REPROACH ON THE ENGLISH BOOKTRADE.

THERE are traitors in the ranks of the English booktrade, as there are traitors in our own ranks, who by subterranean methods aim to defeat trade reform and to bring reproach upon the dignity and authority of the profession of bookselling. And the pity of it is that often despite the honest intention of a publishing house, whose loyalty to reform is undoubted, to block their way, these enemies of the trade are unexpectedly successful. The most signal recent instance of this has been the triumph of *The Times* Book Club in supplying "The Letters of Queen Victoria" on the morning of the day of publication. Every precaution had been taken by the firm of John Murray to prevent supplies reaching the Club through ordinary trade channels. Every wholesale house was pledged to respect the regulations of the net system, every suspicious order was thoroughly investigated—indeed, nothing was left undone to safeguard the distribution of this notable book. And yet the Club was not only able to obtain copies of "The Letters of Queen Victoria" in ample time to supply their subscribers on the day of publication, but secured them in large quantities—as many as 250 copies from one source alone.

The detection of the one guilty of this piece of nasty work should not be difficult, if the English trade has adopted a system of marking books similar to that in use in this country. As the London *Publisher and Bookseller* points out there cannot have been many orders for a three-guinea work that would

exceed a couple of hundred copies; a dozen, at the most, would approach this figure. Therefore by the simple process of eliminating those firms whose records throughout the "book war" place them above suspicion, the scope for investigation should be so narrowed as to make detection inevitable. And the delinquent should be discovered and punished or the net agreement would become a farce.

"Naturally, the management of the Book Club is elated over its victory and makes no secret of the easy manner in which it has got the better of the trade." We quote from the London *Publisher and Bookseller:* "A letter to the London *Daily Chronicle* gives a frank explanation of the happy position in which the library is placed. In it the manager says: 'Would you please allow me to state that we had copies on the morning of publication, as soon as any library in town. We have supplied every subscriber who has asked for a copy, and have in our possession several hundred over.' Now we may allow considerable deduction for characteristic exaggeration here; the 'hundreds over' may mean anything, but we should imagine that the ordinary demand of the library has been satisfied. A point that is not so clear is, why, in view of this bountiful haul, which must apparently have been anticipated, a circular letter should have been sent to subscribers, disparaging the interest of the Letters. Thus the first volume is described as of little interest. The second is dismissed as being chiefly concerned with the Reform Acts; and the last as perhaps the most interesting. This is damning with faint praise indeed! Then the *Times* reviewer estimates the value of the three volumes at ten shillings, and in the letter quoted above, the manager of the Book Club supports this estimate by asserting that 'if John Murray would like to give us an order to print and bind 10,000 copies of the "Letters of Queen Victoria" we would be quite prepared to undertake the printing and binding, supplying paper, and to deliver him 10,000 copies at 9s. per copy.' We shall not take the trouble to criticise this undertaking: it would be childish if the manager of the Book Club was not as fully aware as we are that the manufacturing cost of a work like this was only a detail in the expenses.

"This general belittlement of the chief book of the year culminates in an anonymous attack on Mr. Murray by a correspondent to the *Times*. The publisher is herein accused of having 'exploited the great personality of Queen Victoria for his own ends, and coined the national interest in her doings for his own enrichment into thirty-two pieces of silver.' We are surprised that even the spleen of the *Times* should have permitted a letter of this type to appear, insomuch as the work has been produced under the personal supervision of King Edward, who retains the copyright. But it is a sordid business from first to last, and the fallen Thunderer may be left to dig its own grave. What we are at present concerned in is the detection of the accomplice in this latest instance of chicancery."

THE CENTENNIAL OF THE BOSTON ATHENÆUM.

In the fall of 1803 several members of the Society of Phi Beta Kappa at Harvard began the publication of a magazine entitled *The Monthly Anthology; or, Magazine of Polite Literature.* Six numbers of the magazine were published under this title, from November, 1803, to April, 1804. It was edited by Phineas Adams, who adopted the pseudonym of "Sylvanus Per-se," and was printed and sold by E. Lincoln of Boston. Upon the resignation of Mr. Adams and when the enterprise threatened to fail, William Emerson, (the father of the "Concord Philosopher,") encouraged by Munroe & Francis, the well-known Boston booksellers, assumed the responsibility of carrying the work forward. Mr. Emerson changed the title in the first three numbers, May, June and July, 1804, to *The Monthly Anthology, or Massachusetts Magazine;* in August, 1804, he adopted the title of *The Monthly Anthology and Boston Review,* which title it bore to the end. The first volume of the magazine closed with the issue for October, 1804; it was sustained nine months longer by Mr. Emerson and his friends until the Anthology Club was formed to relieve them of their editorial and pecuniary responsibilities. The founders of The Anthology Club, formed in Cambridge, Mass., October 3, 1805, were John Sylvester, John Gardiner, William Emerson, Arthur Maynard Walter, William Smith Shaw, Samuel Cooper Thacher, Joseph Stevens Buckminster, Joseph Tuckerman, William Tudor, Jr., Peter Thacher, Thomas Gray, William Wells, Edmund Trowbridge Dana, John Collins Warren, and James Jackson. Under the club's direction ten volumes were published of *The Monthly Anthology,* which was suspended July 2, 1811.

On May 5, 1806, The Anthology Club established a Reading-Room and Library on Congress Street in Boston, which received so much favor that the club, desirous of rendering its efforts more widely useful, transferred its property to ten trustees—Theophilus Parsons, John Davis, John Lowell, William Emerson, John T. Kirkland, Peter Thacher, William G. Shaw, Robert Hallowell Gardiner, Joseph S. Buckminster and Obadiah Rich,* and through them applied to the legislature of Massachusetts for a charter. This was granted in 1807, under the name of "The Proprietors of the Boston Athenæum," and one hundred and fifty shares were immediately sold at $300 each. In 1808, the Boston Athenæum removed to Scollay's Building in Court Street, and in 1810 to the building on Common (now Tremont) Street, north of the King's Chapel burying ground. In 1822, James Perkins presented to the library a building on Pearl

* Obadiah Rich, the London bookseller and bibliographer, who is usually supposed to have been an Englishman, was born in Boston in 1783, and was a graduate of Harvard. In 1815 he was appointed U. S. Consul at Valencia, Spain, being afterward transferred to Madrid. During his residence in Spain Rich formed an important collection of rare works relating to Spanish America, which later became the basis of his bookselling business in London, where he died in 1850.

Street, and in July, 1849, the Boston Athenæum removed to its present home on Beacon Street, where it stands to-day as a noble monument to the early endeavor of a book club.

The library is appropriately celebrating its centennial by the publication of a memorial volume, which opens with a genial characterization of the influence of the Athenæum on American literature, by Professor Barrett Wendell. The librarian, Charles K. Bolton, contributes a historical sketch in which are some interesting facts in regard to the earliest Boston libraries. Among the other contents of the volume are lists of the officers, members of the staff, proprietors, chief gifts and bequests and the special collections, which include 384 books that belonged to George Washington, first editons of American authors, international law, and Confederate literature or books and newspapers published in the Southern States during the Civil War. There are also included thirty-four illustrations, portraits of the presidents and librarians, and pictures of the various homes of the library.

RARE AMERICANA SOLD IN LONDON.

At the sale of Lord Sheffield's library at Sotheby's, on November 4, a copy of Denton's "A Brief Description of New York" was sold for $1750. This, though spoken of as a sensational price, is $250 less than the price realized for the copy in the Ashburton library sold in the same place in 1900. The first copy of the book, so far as is known, according to Felix Neumann, mentioned in any sale catalogue, was that in Evans' auction catalogue of the library of George Nassau, London, 1824, which was sold, according to Lowndes, for 18 shillings. The next copy was offered by Obadiah Rich, in 1832, for £1 12*s*. In 1846 the Furman copy was sold at auction for $31. In 1862 Henry Stevens had the temerity to ask $52.50 for a copy. In 1875 the Library of Congress bought the Menzies copy for $220. From that time forward the price of perfect copies—those on which the date has not been cut off—has steadily advanced, the Brinley copy fetching $385, the Barlow copy $525, the Ives copy $618, another for $625, and the Ashburton copy $2000. It is perhaps safe to say that whenever the price has declined it was because the copy offered was not complete, in that the date was missing. This happened because, as the title page was printed on paper larger than the rest of the book, the bottom line bearing the name of the place where the book was printed and the date was often cut off by the bookbinder. For a full bibliographical description of this scarce pamphlet we refer our readers to Mr. Neumann's account in The Publishers' Weekly, May 24 and June 14, 1907.

The second and concluding day's sale of the collection of American books and tracts formed by Lord Sheffield proved of greater importance than the first day. The most notable item sold was a copy of that rare thirty-nine leaf pamphlet by E. Winslow Good, "News from New England," issued in 1624. Seven years ago in Lord Ashburton's sale a copy realized £240, and shortly afterward a very soiled copy fetched as much as £90. On November 5 Sabin had to bid up to £250 before he could secure the verdict in his favor. The next item in importance was a copy of Underhill's "News from America," of which few perfect specimens are known. Last year a copy wanting a plate fetched £70, and copies in America have fetched $70 and $180. Lord Sheffield's copy was practically perfect, including even the rare plate, and consequently competition was very keen, Mr. Quaritch emerging victorious at £245. Three other rare little pamphlets, all concerning America and containing together only fourteen leaves, produced no less than £226. These were "News from New England," 1676, £118, Quaritch; "A True Relation of the Late Wars Risen in New England," 1676, £109, H. Stevens; "Strange News from Virginia," £99, H. Stevens; "New England's Plantation," £100, B. F. Stevens; and Hubbard's "Present State of New England," with a defective leaf, £50.

UNIFORM AGREEMENT REGARDING "ENCLOSURES."

A well-attended meeting of the Stationers' Board of Trade, called to consider the problem of "enclosures," was held on Wednesday, November 7, at half past one. The representatives of a number of jobbing houses, both in the stationery and book lines, presented several recommendations, including a clearing house for packing enclosures with membership fee to be paid by the retailer; insurance covered by policies in one of the regular risk companies; and a booking fee for enclosures to be paid by the publisher or manufacturer to the jobber who accepts responsibility. A representative of Doubleday, Page & Co., who has given the question considerable attention, presented a number of letters from other firms. It was finally agreed to send out a form of letter embodying a mutual agreement to be considered by all the members, and a committee of three was appointed to give the subject special consideration and report with recommendations at an early date.

CINCINNATI PRESSMEN DISREGARD INJUNCTION.

Officers of the United Typothetæ of America on November 4 filed a paper in the United States Circuit Court in Cincinnati charging the officers of the International Pressmen's Union with violation of the injunction recently issued by Judge A. C. Thompson, restraining the officials of the union from ordering or inciting a strike against the Typothetæ and restraining the union from taking a vote on the subject of a strike.

As there seems to be a misunderstanding of the exact purpose of the injunction, and as many are under the impression that the men themselves are forbidden to quit work, it may not be out of place to point out that the officers of the union are enjoined "from calling or instituting strikes or advising, aiding and assisting in the calling or instituting

of any strike against the business of the said members of said Typothetæ, or any of them, for their refusal or the refusal of any of them to institute an 'eight-hour day' in their respective businesses prior to January 1, 1909, or the 'closed shop' in their respective businesses at any time."

The basis of the injunction is the fact that the union has a contract with the employers to work at the present wages and hours until January 1, 1909, and the court restrains the union officials from any action tending to a violation of the contract.

THE PENNSYLVANIA MAGAZINE.

THE *American Printer*, in its October issue, quotes from the Philadelphia *Ledger* the information that the *Pennsylvania Magazine*, in its last issue, that for July, 1776, first published to the world the Declaration of Independence, and continues as follows: "At that time the magazine was edited by Tom Paine, sometimes called the infamous, and by a curious anomaly the periodical was published by Robert Aitken, the publisher of the first Bible in English to make its appearance in this country.

"No attempt was made by the magazine to interrupt the even tenor of its way in introducing this most important state paper. The historic document is made to take the place under the general heading 'Monthly Intelligence,' although there it is given the place of honor, being followed by the constitutions of several of the independent colonies. The nearest approach to a discussion of the state of the country's affairs is to be found in the anonymous paper, signed 'The Druid,' who was either Hopkinson or Paine. In this the subject of civil wars is analyzed after the manner of the political writers of the time.

"While it was usual to issue an engraving with each number the issue for July, 1776, is devoid of this embellishment. There is a note on the last page which explains that the publisher 'designed to give in this number a plan of the harbor of New York and parts adjacent, but was unable to get the plate engraved in time for the publication.'

"In justice to Aitken's enterprise it should be noted that the *Pennsylvania Magazine* was the first monthly issued in this country which lasted for more than one volume. The *Pennsylvania Magazine* continued from January, 1775, until July, 1776."

[In the concluding paragraph quoted above our worthy contemporary is in error. There were at least three periodicals ante-dating the *Pennsylvania Magazine*, that survived their first volumes, namely: (1) *The American Magazine and Historical Chronicle*, edited by Jeremy Gridley, and printed by Rogers & Fowle at Boston from 1743-1746, rounded out three volumes. (2) *The American Magazine and Monthly Chronicle for the British Colonies*, published by a Society of Gentlemen and edited by the Rev. William Smith, was printed at Philadelphia by W. Bradford from October, 1757, to October, 1758, and completed nearly three volumes. (3) *The New American Magazine*, edited by "Sylvanus Americanus," (Samuel Nevill,) was printed by James Parker at Woodbridge, N. J., from January, 1758, to March, 1760, completing nearly three volumes. In some cases six numbers formed a volume, in other cases twelve numbers made up a volume.—ED. P. W.

SOLOMON DID NOT WRITE THE SONGS.

PROFESSOR HAUPT, professor of Semitic languages in the Johns Hopkins University, who has finished a translation of "The Songs of Solomon," is credited with saying that Solomon never wrote the songs. "The songs," Professor Haupt says, "were written fully 600 years after his reign, which was in 950 B.C. The book is a collection of love songs, dealing particularly with the love of the Christ, who was to come, for man. It was written in the neighborhood of Damascus."

BOOKTRADE ASSOCIATIONS.

NOVEMBER DINNER OF THE BOOKSELLERS' LEAGUE.

THE next monthly dinner of The Booksellers' League will be given at the rooms of the Aldine Association, 111 Fifth Avenue, New York City, on November 13, at 6:30 P.M., sharp. Arnold William Brunner, author of "Interior Decoration," etc., will talk on "The Modern City," and Edwin Markham, author of "The Man with the Hoe," and George Sylvester Viereck, author of "Nineveh," "The House of the Vampire," etc., have kindly consented to help entertain the League. The committee call the attention of the members and others who may wish to be present at the November dinner that unless the secretary, Francis Gilman, 195 South Broadway, Tarrytown, N. Y., is notified by November 11, no provision will be made for them at the table.

The Entertainment Committee have in mind the preparation of trade talks with which to conclude the regular entertainments, and ask the co-operation of those who have any ideas to offer on the subject. This should be a "live" feature of the League's entertainments in the future and eventually pave the way for a school for booksellers.

It was decided at a meeting of the Board of Managers of the League, held on the evening of November 4, to give the Annual Dinner some time in January next and combine with it the Ladies' Night which has become so popular a feature of the League's entertainments. The tickets for this dinner for the members and their guests will be two dollars the plate. The committee is already making arrangements with prominent authors and others to assist in entertaining the League on this occasion, and hope to have the co-operation of its members and friends to make the dinner even more successful than its predecessors.

BIBLIOGRAPHIC NOTES.

THE "Index Catalogue of the Library of the Surgeon-General's Office, United States Army," has reached the twelfth volume of the second series, including titles from O to Periodicals.

THE London *Book Monthly* gives the following account of the origin of the card catalogue now in use in all large libraries. A French abbé of the Revolution indexed his books by writing their titles on playing cards. On each card he put a title and then he placed them endwise in alphabetical order on a tray, and that, it is said, is the beginning of the card catalogue.

THE *Bibliographie Etrangère* is the title of a new publication which François Bossong, of 154 Boulevard St. Germaine, Paris, proposes to bring out monthly or oftener for the purpose of informing the French booktrade of books published in England, Germany, Italy, Spain or other countries, the publishers of which may be willing to have their titles recorded for a small fee.

CATALOGUES OF NEW AND SECOND-HAND BOOKS.

Dodd, Mead & Co., Fifth Ave. and 35th St., New York, The great Civil War: autograph letters and documents. (No. 87, 270 titles.)

C. F. Liebeck, 1261 E. 67th St., Chicago, Americana and miscellaneous. (No. 2, 470 titles.)

Maggs Bros., 109 Strand, London, W. C., Old-time literature. (No. 232, 2209 titles.)

Niel Morrow Ladd Co., 646 Fulton St., Brooklyn, N. Y., Books on the Western States, Indians, also American first editions, etc. (No. 36, 443 titles.)

The Morris Book Shop, 152 Wabash Ave., Chicago, Bargains in standard English books. (No. 49, 213 titles.)

D. H. Newhall, 59 Maiden Lane, New York, Books, etc., on Abraham Lincoln. (No. 17, 84 titles.)

John Skinner, 44 N. Pearl St., Albany, N. Y., Americana, old English drama, incunabula, engravings, autographs, manuscripts, etc. (No. 65, 229 titles.)

Henry Sotheran & Co., 140 Strand, W. C., London, Bibliotheca Chemico-Mathematica, including important works on mathematics, astronomy, physics and chemistry and kindred subjects. Pt. 3. (No. 676, 1304 titles.)

BUSINESS NOTES.

BERKELEY, CAL.—Wilbur O. Hayes, has opened a bookstore at 2371 Shattuck Avenue, and would be pleased to receive catalogues of new and second-hand books.

BOSTON, MASS.—James A. Reid has opened Reid's Book Exchange at 594 Tremont Street, and would be pleased to receive lists of desiderata, being prepared to buy, sell or exchange good second-hand books.

CHICAGO, ILL.—The Fiduciary Press, with headquarters in the Tacoma Building, has succeeded to the publishing business of William Walter Atkinson.

DAYTON, O.—The Alderman Book Shop Company has been incorporated by Earle S. Alderman, Elizabeth N. Alderman, Obed W. Irwin, Francis W. Green and William S. Gunckel.

EL PASO, TEX.—Wilton & Mosher have succeeded to the book business of Amelia S. Corson.

GLOBE, ARIZ.—J. J. Moloney has purchased a half interest in the book business of William J. Ryan.

LEWISTON, IDAHO.—A. G. Bagley & Co., booksellers, have sold out to George Frost & Co.

NEW YORK CITY.—The trustee of the Consolidated Retail Booksellers is preparing to apply for his discharge, and the announcement is made that there will be no dividends for the creditors.

NEW YORK CITY.—The Poor Richard Company has been incorporated to sell books and stationery and to do a general printing business, by Dasa Harmon, Ernest and W. H. Bradley.

PHILADELPHIA, PA.—The Philadelphia Magazine Depot, (J. Kuhlmann,) has removed from N. Thirteenth Street to 326 N. Tenth Street.

RICHLAND CENTER, WIS.—George Luckey has succeeded to the book business of W. G. Searles.

RUSHVILLE, ILL.—Begeree & Bogue have succeeded to B. A. Irvin, bookseller.

SAN FRANCISCO, CAL.—The New Bookstore has opened up in permanent quarters in the burned district at the corner of Grant Avenue and Sutter Street.

LITERARY AND TRADE NOTES.

DUFFIELD & CO. have been obliged to postpone the publication of "The Bond," the new novel by Neith Boyce, until January next.

THE DODGE PUBLISHING COMPANY, among their attractive books for the holidays, have a handsome "Pease" edition of "Alice's Adventures in Wonderland," illustrated in colors.

THE J. B. LIPPINCOTT COMPANY, after careful consideration, have decided to postpone the publication of "Our Trees, How to Know Them," by Arthur I. Emerson and Clarence M. Weed, until the early spring of next year.

G. P. PUTNAM'S SONS will publish in December the fourth volume of "The Writings of Samuel Adams," edited by Dr. Harry Alonzo Cushing. Early next year they will bring out "Princess Nadine," by Christian Reid, the heroine of which—daughter of a Russian prince and an American mother—is as engaging, elegant, clever and subtly charming a young lady as has found her way into a novel of cosmopolitan life this many a long day.

SMALL, MAYNARD & CO. have added to their *Pocket Book Series* two volumes entitled "The Early American Humorists," beginning with

the Rev. Nathaniel Ward's "The Simple Cobbler of Aggavvam in America," and coming down to the jokes of James Montgomery Bailey, the *Danbury News* man, who survived until 1894. No rigid rule of arrangement is observed, for George Alsop appears in the second volume and Orpheus C. Kerr in the first.

E. P. DUTTON & Co. have just ready a new edition of "The Ingoldsby Legends," with twenty-four illustrations in color, twelve printed in tints and more than sixty in line drawing, by Arthur Rackham; "The Old Venetian Palaces and Old Venetian Folk," by Thomas Okey, author of "Venice and Its Story," with fifty illustrations in color, and others in black and white, by Trevor Hadden, accompanied by several reproductions from Ruskin's "Examples of the Architecture of Venice" and "The Seven Lamps of Architecture."

ALFRED WHITMAN died suddenly on November 4, at Lawrence, Kansas, at the age of sixty-five. Mr. Whitman was the original of "Laurie" in Louisa Alcott's "Little Women." He was of New England birth, but had lived in Lawrence for many years. A few years ago he was persuaded to tell his recollections of Miss Louisa M. Alcott for publication. In this, for the first time, he told the story of his relations with Miss Alcott, published many letters he had received from her, and told how he came to figure as Laurie in the story that made her famous.

OLIVER DITSON COMPANY have just brought out in their *Home Songs Series* a collection of sixty-six of the best-known "Irish Songs," for solo voice of medium range, with piano accompaniments. These have been selected with great care and sympathy from the wealth of Irish folk song, and they may safely be said to represent at its best this charming and characteristic racial music. The collection may be had in the regular paper-bound edition, and in a holiday or gift edition bound in white with decoration in green and gold. They have also just ready a cantata for Christmas, for solo, chorus and organ, by W. Berwald, entitled "Christmas Tidings."

AMONG the early sales of the season at Sotheby's will be three dozen letters addressed to the Countess of Blessington by Thackeray, Dickens and Disraeli. The most interesting of the series is that from Charles Dickens, dated Paris, January 27, 1847, giving his description of his life in the French capital, and the following grim impressions of the family of Victor Hugo: "I was much struck by Hugo himself, who looks a genius, as he certainly is, and is very interesting from head to foot. His wife is a handsome woman, with flashing black eyes, and looks as if she might poison his breakfast one morning when the humor seized her. There is also a ditto daughter of 15 or 16, with ditto eyes and hardly any drapery above the waist, whom I should suspect of carrying a sharp poniard in her stays."

THOSE interested in the study of Shakespeare's plays will recall that a few years ago Horace Howard Furness, Jr., prepared a revision of his father's *Variorum* edition of "Macbeth," which was most favorably received by Shakespearean critics. It manifested ability and scholarship, and demonstrated the wisdom of Dr. Furness in associating his son with this invaluable work, so stupendous as to be beyond the ability of a lifetime to complete. Dr. Furness' latest volume, "Antony and Cleopatra," appeared a couple of years ago. We now have the gratifying intelligence that his son has completed "Richard III.," which is in press and will be published in the early part of next year. This inspires the hope that hereafter the volume of this edition will appear at more frequent intervals.

MOFFAT, YARD & Co. will bring out at once a new book by Will Carleton entitled "In Old School Days," with illustrations by James Montgomery Flagg, which, like all of the author's best work, is intensely American and delightfully reminiscent; "Dan Beard's Animal Book," full of the air of the camp, woods, hunting, fishing and nature study, filled with the author's own pictures, some of them done in colors; "The Art of William Blake," with critical text by Elisabeth Luther Cary, and profuse and distinguished illustrations from Blake's celebrated manuscript book; "The Courage of Blackburn Blair," a strong story, by Eleanor Talbot Kinkead, author of "The Invisible Bond," for which the famous Goebel tragedy forms the background; also, a new and cheaper issue of their edition of "Aesop's Fables," with the Condé illustrations.

THE JOHN LANE COMPANY publish this week Dolf Wyllarde's new novel entitled "Mafoota," a story of life in Jamaica, which raises some interesting questions in regard to the relation between the races; "The Re-Birth of Religion," by Algernon Sidney Crapsey, whose trial for heresy last year in the Protestant Episcopal Diocese of Western New York is fresh in the public mind, which is described in a sub-title as "being an account of the passing of the old and coming of the new dogmatic," in which the author's purpose is to make clear why it is that the intellectual world has rejected, and must continue to reject, the dogmatic teaching of the churches, and endeavors to explain why moral earnestness and enthusiasm for humanity seek expresion outside, rather than inside, the various ecclesiastical organizations; also, "The Maxfield Parish Calendar," which carries a selection of photogravure reproductions of the artist's original designs for Kenneth Grahame's "Golden Age" and an original decorative design printed in two colors.

FLEMING H. REVELL COMPANY announce a significant book on the industrial situation in its relation to the religious forces of the nation in "Christianity's Storm Centre," by Charles Stelzle, a labor man and a union man himself, at present working under the direction of the Presbyterian churches on this very problem and at the same time sits in labor council and is a regular contributor to labor

papers; "The Queenly Mother," by Margaret Sangster, which is pervaded by the sound sense and sympathetic feeling characteristic of all of Mrs. Sangster's work; also, a novelette, entitled "The Dawn at Shanty Bay," by Robert E. Knowles, who has fairly recovered from the injuries sustained in the railway accident referred to by us some months ago. Mr. Knowles's story is colored throughout with the Christmas spirit. The tale deals with the rigid convictions of a transplanted Scotchman under the influence of a big-hearted Yankee and a set of circumstances that penetrates to the depths of that Scotch heart. The book is prepared with colored illustrations and decorations drawn by Miss Griselda McClure.

THE OXFORD UNIVERSITY PRESS, has just ready "The Oxford Book of French Verse," (13th-19th century,) chosen by St. John Lucas, which is similar in form to A. T. Quiller-Couch's "Oxford Book of English Verse." It contains 317 poems, many of them copyright. The latest in the collection is the work of Paul Verlaine, and none is by any living author. The editor has written a long critical introduction on French verse, and has contributed biographical and other notes. The Press is about to bring out in two volumes "Sir Henry Wotton's Life and Letters," edited by L. Pearsall Smith, who has traced altogether nearly one thousand of Wotton's letters and dispatches, published and unpublished. Apart from being the most widely cultivated Englishman of his time, with exceptionally varied experiences of life, Wotton is the first Englishman, Mr. Pearsall Smith thinks, whose correspondence deserves to be read for its literary quality, apart from its historical interest. It will be remembered that Carlyle wrote that Wotton's "good old genially pious life" deserved "a proper elucidation by some faithful man."

A. C. MCCLURG & Co. will publish on the 23d inst. an engaging story entitled "The Real Agatha," by Edith Huntington Mason, dealing with a mystery in a delightful old English manor house. Apart from the story, which will keep the reader as much mystified as was the hero, the book will be distinctive in make-up and especially suitable for holiday giving. They also call attention to their original child's book, entitled "Improving Songs for Anxious Children," which deals with the sad case of "Maria Glutton," the serene example of "Good Ellen," the inevitable fatality of "left-out garden tools," and other amusingly solemn incidents, the moral of which the "anxious" children of to-day will be pleased to ponder. The book has many quaint illustrations in color, and will appeal to children of all ages from six to one hundred and sixty. Early in the new year A. C. McClurg & Co. will issue a booklet from the pen of Horace Fletcher, with the suggestive title "Optimism: a Real Remedy." Mr. Fletcher's name and fame make this announcement of peculiar interest. Mr. Fletcher has done much to show humankind how to secure rational and prolonged happiness in life. His books on the proper methods of eating have been made the basis of a system known the world over as "Fletcherism," and his entire outlook is that of practical optimism. There is no doubt that the new book will be awaited with considerable interest.

LONGMANS, GREEN & Co. have just ready "The Letters of Queen Victoria," already fully described by us; a work on "Italian Gardens," after drawings, in the possession of various collectors, by George S. Elgood, with descriptive text by the artist; "Essays Out of Hours," a collection of short essays, mainly from the *Atlantic*, by Professor Charles Searles Baldwin, of Yale University; also, "Jock of the Bushveld," by Sir Percy Fitzpatrick, the chronicle of the life of a dog in South Africa and the hunting and mining adventures of his master, in most of which Jock played an important part, with a colored frontispiece, 22 full-page illustrations and numerous border sketches of South African life, fauna, etc., by G. E. Caldwell. They have nearly ready General John Eaton's work "Grant, Lincoln and the Freedmen," reminiscences of the war between the States, with a history of the work for the contrabands and the freedmen of the Mississippi Valley from 1862-1865, written in collaboration with Ethel Osgood Mason; "Newfoundland and Its Untrodden Ways," by J. G. Millais, author of "The Mammals of Great Britain and Ireland," etc., a hunter's book, dealing mainly with the natural history and the chase of the wild animals and birds of Newfoundland, in addition to which the author has endeavored to set forth all that goes to make up the daily life of the people of that island and the Micmac Indians; also, "From the Niger to the Nile," by Lieutenant Boyd Alexander, who, in a journey of about 5000 miles, has demonstrated that it is possible to go almost the whole way by water.

AUCTION SALES

NOVEMBER 12, 13, 10 A.M. and 2 P.M.—Americana from the collection of the late W. P. Robinson, of Washington, D. C., including books from private presses, bibliography, extra-illustrated books, etc. (1502 lots.)—*Libbie.*

NOVEMBER 22, 8 P.M.—Autographs and medals from the collection of H. F. Vories, of New Orleans. Pt. 1. (240 lots.)—*Anderson.*

NOVEMBER 25, 2:30 P.M.—Autograph letters, manuscripts and documents. (294 lots.)—*Anderson.*

NOVEMBER 26, 8 P.M.—Books, prints and autographs, many relating to Napoleon and the French Revolution. (300 lots.)—*Anderson.*

NOVEMBER 27, 2:30 and 8 P.M.—Library of Ernest Noël Perrin, of New York, with additions. (676 lots.)—*Anderson.*

PICK-UPS.

A CUCKOO'S EGG.—Said a library-school graduate: "The only plays of Shakespeare's that I ever saw acted were 'Midsummer's Night Dream' and 'The Prisoner of Zenda.'"

TERMS OF ADVERTISING.

Under the heading "Books Wanted" book-trade subscribers are given the privilege of a free advertisement for books out of print of five nonpareil lines, exclusive of address, in any issue except special numbers, to an extent not exceeding 100 lines a year. If more than five lines are sent, the excess is at 10 cents a line, and amount should be inclosed. Bids for current books and such as may be easily had from the publishers, and repeated matter, as well as all advertisements from non-subscribers, must be paid for at the rate 10 cents a line.

Under the heading "Books for Sale," the charge to subscribers and non-subscribers is 10 cents a nonpareil line for each insertion. No deduction for repeated matter.

All other small undisplayed advertisements will be charged at the uniform rate of 10 cents a nonpareil line. Eight words may be reckoned to the line.

Parties with whom we have no account must pay in advance, otherwise no notice will be taken of their Communications.

BOOKS WANTED.

☞ *In answering, please state edition, condition, and price, including postage or express charges.*

Houses that are willing to deal exclusively on a cash-on-delivery basis will find it to their advantage to put after their firm-name the word [Cash.]

☞ *Write your wants plainly, and on one side of the sheet only. Illegibly-written "wants" will be considered as not having been received. The "Publishers' Weekly" does not hold itself responsible for errors.*

It should be understood that the appearance of advertisements in this column, or elsewhere in the "Publishers' Weekly," does not furnish a guarantee of credit. While it is endeavored to safeguard these columns by withdrawing the privilege of their use from advertisers who are not "good pay," booksellers should take the usual precautions, as to advertisers not known to them, that they would take in making sales to any unknown parties.

J. Abrahams, 145 4th Ave., N. Y.

John Payne ed. of Arabian Nights, vol. 8 only.

Arthur M. Allen, 454 Fulton St., Troy, N. Y.

Lincoln's Works, Nicolay and Hay, 2 vols.
Literary Remains, Willis Gaylord Clark.
Report Croton Aqueduct Commission, 1895-'97. Douglas, Taylor & Co.
Rankine's Applied Mechanics.

Charles Dexter Allen, 74 N. Fullerton Ave., Montclair, N. J. [*Cash.*]

Abraham Pierson Family Genealogy.
Barber, Historical Collections of New Jersey,
C. N. Elvin, Mottoes.

American News Co., 39 Chambers St., N. Y.

Astrology of the Old Testament, K. Anderson. B. of L.

American Press Co., Baltimore, Md.

Maude Adams, souvenir booklets; also any plays in which she appeared.
Byron and Dickens items, not their works.

Americus Book Co., Americus, Ga.

Anything pertaining to Revolution in North Car.
Spain and the Spaniards, by Pettigrew.

Ammon & Mackel, Successors to Leggat Bros., 81 Chambers St., N. Y.

Dodge's Forty Years on the Plains.
Nelson's Cyclopædia.
Forum, 1899.
Arena, 1898.
Rickard's Economics of Mining.
New International Cyclopædia.
Prominent Families of the U. S.
My Uncle Benjamin.
Way, Euripædes, 3 vols.
Five Acres too Much.
Progressive Petticoats.
Whitney, Mountain Building.
Reader, Origin of Mountains.
Herschel, Physical Geology.
Bischof, Chemical and Physical Geology.
Woodward, Paleontology.
Clarke, Palæozoic Invertebrates.
White, Palæozoic and Triassic Plants.
Annals of Morris County.

Anglo-American Authors Association, Inc., Brunswick Bldg., 225 5th Ave., N. Y.

American Historical Novels.
Florentine Tragedy, Wilde.

C. H. Barr, Lancaster, Pa.

19th Century Writers, Lord.
Bisdix's Am. and Eng. Patent Cases, vol. 8.

N. J. Bartlett & Co., 28 Cornhill, Boston.

Suetonius, Lives of Cæsars, 2 vols., Tudor trans.
Wynn's Property in Land. Putnam.
Jomini's Grand Operations, 3 vols.
Gaut Gurley, by Thompson.
Sparks' Am. Biog., vol. 15, 2d Series

A. A. Beauchamp, 6 W. 98th St., N. Y. [*Cash.*]

Henry James, Stories Revived, 1st ed.
Henry James, Theatrical, 2d Series.
Henry James, Author of Beltraffio.
Henry James, Spoils of Poynten.
Eddy, Science and Health, any before 1888.
Christian Science Journal before 1898.

G. Blatchford, Pittsfield, Mass.

Century Dictionary of Names.

Bonnell, Silver & Co., 48 W. 22d St., N. Y.

Sir R. Burton, Life, by his Wife.
Stevenson, Thistle ed.

Book Exchange, Toledo, O.

Hertwig, Text-Book of Embryology.
Book-Lover, Title and Index to vols. 3, 4.
The Reader, vol. 1, no. 5.
Yellow Book, vols. 7, 10.
The Criterion, April, 1900.

The Boston Book Co., 83 Francis St., Fenway, Boston.

Manual Training Mag., any nos.

C. L. Bowman & Co., 44-60 E. 23d St., N. Y.

Vuillier's History of Dancing, first-class condition. Heinemann or Appleton.

Brentano's, 5th Ave and 27th St., N. Y.

Century Dictionary, 10 vols.
Appleton's Scientific Library.
The World's Classics.
The Art of Conversation, by Leland.
De Quincy's Letters to a Young Man.
Oasperas Theosophical Bible.

Brentano's, 1228 F St., N. W., Washington, D. C.

Verestchagin's At Home and in War.
Westcott's Life of Fitch. Lipp.
Proc. Intern. Cong. on Aerial Navigation.
Dict. of Nat'l Biog., 66 vols. Mac.

Bridgman & Lyman, 108 Main St., Northampton, Mass.

Adams, Dictionary of English Literature.
Studies in Oriental Social Life, Trumbull.
Knowles, Kipling Primer.

The Brown, Eager & Hull Co., 411 Summit St., Toledo, O.

Revelation of a Spirit Medium. Pub. by Farrington & Co.
Vol. 9 of the Century Dictionary (Century book of names).
Conquest of Mexico, Cabinet ed., cl. Pub. by Estes & Co.

Buffalo Book Exchange, 50 Seneca St., Buffalo, N. Y.

I. C. S. Steamfitting and Heating.
Thompson, The Rangers.
Leland, Deistical Writers.
Poems and Dramatic Works of Arthur Murphy.
Bogy, A Common Man.
Genealogy of Dorner Family.

The Burrows Bros. Co., 633 Euclid Ave., Cleveland, O.

Price, Infinitesimal Calculus, set or vols.

W. A. Butterfield, 59 Bromfield St., Boston, Mass.

Old English and Amer. bookplates, in the vols. preferred.

J. W. Cadby, 50 Grand St., Albany, N. Y.

Book-Buyer, March, Sept., Nov., 1895.
Book-Lover, San Fran., nos. 14, 21, 22, 28.
New Englander and Yale Review, April., Oct., 1877; Sept., '85.

BOOKS WANTED.—Continued.

J. W. Cadby.—*Continued.*

Princeton Review, Oct., 1859; Oct., '60; Jan., '61; Oct., '62.
St. Nicholas, vol. 1.
Wilson and Bonaparte's American Ornithology, vol. of plates. Phila., n. d., Porter & Coates.

Wm. J. Campbell, 1218 Walnut St., Phila., Pa.

Gilpin Family, by Henry D. Gilpin. 1845.
Sea Spray, by Martha Wickham.
Hedges, Easthampton, L. I.
Ewing Genealogy.
Bernheim, German Settlements and Lutheran Church in N. and S. C.
Seidensticker, First Century of German Printing in America.
Strobel, History of the Salzburgers.
Trevelyan, Glimpses of Welsh Life and Character.
Genealogy of Wm. Smith. Newtown, Pa., 1883.
Robert Smith. Newtown, 1885.
New York Herald, Jan. 14, 1900.
North American, Phila., May 22, 1900; March 7, 11 to 14, '03.
Public Ledger, Phila., May 14, 1904.

Campion & Co., 1305 Walnut St., Phila., Pa.

Eight Days.
Rothschild, Handbook of Gems.
Four Years With the Army of the Potomac, R. De Trobriand.
Layard's Nineveh and Its Remains.
Layard's Nineveh and Babylon.
Layard's Monuments of Nineveh.
Goldoni's Works, in English, Lane ed.

Carnegie Free Library, Duquesne, Pa.

Casson, Romance of Steel.
Harper, Book of Facts.

C. N. Caspar Co., 431 E. Water St., Milwaukee, Wis.

Miller, Micro-Organisms of the Mouth.
Balzac, Physiology of Marriage.

The City Library, Springfield, Mass.

Mason, Miranda of the Balcony, 2 copies.

A. H. Clapp, 32 Maiden Lane, Albany, N. Y.

Some Fruits of Solitude, Scott-Thaw Co. Limited ed.

The Robert Clarke Co., Government Sq., Cincinnati, O.

Britton, S. B., Man and His Relations.
Morley, Fairy Book, Routledge publication. $1.25 to $1.
Stoddard, Mashallah.

W. B. Clarke Co., 26 Tremont St., Boston, Mass.

King's Mountain.
The Rear Guard of the Revolution.
John Sevier.
Welsh Witch, Allen Raine.

Columbia University Book Store, 117th St. and Broadway, N. Y.

Barrière, Dictionary of Slang.

C. P. Cox, 257 W. 125th St., N. Y.

Ridpath's Universal Literature, vol. 10, 25-vol. ed.
I. C. S. Reference Lib.

M. Curlander, Baltimore, Md.

Federal Statutes, Annotated.

Davis & Banister, 389 Main St., Worcester, Mass.

Diary of a Freshman, by Flavreau.

Dawson's Bookshop, 713 S. Broadway, Los Angeles, Cal.

Pedigree of Man, Besant.

A. W. Dellquest Book Co., 215 7th St., Augusta, Ga.

Annals of Newberry, by Judge O'Neal.
Oscar Bertrand, an old novel.
Maury's New Complete Geography, second-hand.
Natural History, 12 vols, Wanamaker ed.
Report of Alabama Bar Ass'n, 1901.
Ingersoll's Complete Works, Dresden ed.
Pollard's Revised Code of Va., an't.

DeWolfe & Fiske Co., 365 Washington St., Boston, Mass.

Ballads of Irish Chivalry, Joyce.
Lessons of the Wars in Ireland, Joyce.
Light and Hearing, etc., J. H. Clark. Scribner.

Dixie Book Shop, 41 Liberty St., N. Y.

Davis' Rise and Fall of Confederate Government, vol. 2 only, cl.
Montaigne's Essays, Rutledge ed.

Wm. J. C. Dulany Co., 339-341 N. Charles St., Baltimore, Md.

Burke's Study of the Kindergarten Problem.
Burns' Songs Set to Music.
Anything on the Early Cliff Dwellers.
Crabbe's Poems.
Napier's Peninsular War.
Century Dictionary.
New International Cyclopedia.
Garnett and Gosse, English Literature.
Harper's Cyclopedia of U. S. History.
Larned's History for Ready Reference.
Handey's Cross, red cloth ed.
Thruston's Mistress Brent.
Ten Acres Enough.
Doctor Jack.
Imitation of Christ, old ed.
Pilgrim's Progress, old ed.
Robinson Crusoe, old ed.
Arabian Nights, illus. by the Dalziel Bros.
Bozman, History of Maryland, vol. 1.
Ledmur's Rise of Methodism.
Bacon's Laws of Maryland.
Howard, Fifty Years in a Maryland Kitchen.
Tyson, Queen of the Kitchen.
Kipling, Cameo ed.
Ingram, Call of the Fathers.
Baltimore City Directory for 1807.
Chadburn's Instinct.
Moore, Mental Development of Children.
Biography of Ottmer Mergenthaler and History of the Linotype.
Bastable, Commerce of Nations.
Ranke, History of the Popes, vol. 2, Bohn's Library.
Grote, History of Greece, vol. 6, Jowett ed. 1851.
Mommsen, History of Rome, vol. 1. Scribner, Armstrong & Co., 1875.
Cornish, Chivalry.
Taylor, Constitutional and Political History of Rome.
Sea Spray, by Cornelia Huntington.
Mansell, History of Suffolk Co., L. I.
Hedges, History of East Hampton, L. I.
The Morgans, by Appleton Morgan.
Beverly, History of Virginia.
Campbell, History of Virginia, cheap.
Anything on Maryland.

Daniel Dunn, 677-679 Fulton St., Brooklyn, N. Y.

Isis Unveiled, and Secret Doctrine, Blavatsky.
I. C. S. Structural Engineering, 3 vols.

Eaton & Mains, 21 Adams Ave., E., Detroit, Mich.

Would Christ Belong to a Labor Union.

Eau Claire Book and Stationery Co., Eau Claire, Wis.

Century Book of Names.

W. C. Edwards, Sibley Block, Rochester, N. Y.

International Encyclopedia.
New Universal Encyclopedia.

Paul Elder & Co., Van Ness Ave. cor. Bush St., San Francisco, Cal.

Matthew Arnold, de luxe ed., 15 vols.

Geo. Engelke, 280 N. Clark St., Chicago, Ill.

Lord's 19th Century Writers.
Brodix's Am. and Eng. Patent Cases, vol. 8.

H. W. Fisher & Co., 127 S. 15th St., Phila., Pa.

Eyes Like the Sea, by Jokai. Cassell.
Life of Kosciusko.

P. K. Foley, 14 Beacon St., Boston, Mass. [*Cash.*]

Croaker and Co., Poems. N. Y., 1819.
Dana, The Seaman's Friend. 1841.
Fay, T. S., Views in N. Y. City. 1832.
France, A., Sylvestre Bonnard. N. Y., 1890.
Freneau, 1st eds.
Gautier, One of Cleopatra's Nights. 1882.
Harte, Twins of Table Mountain. 1879.
Harte, Flip. 1882.
Hearn, Stray Leaves. 1884.
Hearn, Some Chinese Ghosts. 1887.
Hearn, Chita. 1889.
Hearn, Unfamiliar Japan, 2 vols. 1894.
Amateur, Bost., 1831-'32.
Stewart, Voyage to the Pacific. N. Y., 1828.
Davis, Nimrod of the Sea. N. Y., 1874.
Appleton, T. G., Syrian Sunshine. 1877.
Artemus Ward, Sandwiches. N. Y., 1870.
Fiske, Doctrine of Evolution. 1891.

BOOKS WANTED.—Continued.

P. K. Foley.—*Continued.*

English, Thomas Dunn, Writings, prior to 1860.
Johnston, R. M., Studies, 2d Series. 1892.
Miller, Joaquin, Poetical Works, complete ed.
Percival, Poems. 1851.
Tennyson's Fairies. Boston, 1889.
Macy, There She Blows! Bost., 1877.
Starbuck, American Whale Fishery. Waltham, 1878.

Francis & Cole Co., 9 E. 22d St., N. Y.

Godfrey, E., Poor Human Nature.
Satchell, Wm., The Land of the Lost.
Geological Survey of N. Y. State on Marbles.
Geological Survey of N. J. State on Marbles.
Geological Survey of Vermont on Marbles.

A. Frankenheim, 167 Chrystie St., N. Y.

Freemason's Manual, by Jeremiah How. Pub. in England.

The Franklin Bookshop (S. N. Rhoads), 210 W. Washington Sq., Phila., Pa.

Bendire, Life Hist. No. Am. Birds, pt. 2. 1895.
Phila. Directories, 1785, '91 to '95, '98 to 1805 incl.
Brinley Catalogue, pt. 1.

Free Public Library, Jacksonville, Fla.

Hillis, Great Books as Life Teachers.
Bartram, Travels Through No. and So. Car., East and West Fla., etc.
Smythe, Our Inheritance in the Great Pyramid.

Funk & Wagnalls Co., 23d St. and 4th Ave., N. Y.

Monday Club Sermons for 1907.
Lady Byron Vindicated, by Harriet Beecher Stowe.

Gregory's Bookstore, 116 Union St., Providence, R.I.

Von Holst, Constitutional Hist. of U. S.
Cromwell, American Business Woman.
Palmer, Typewriting.
Tuckey, Joan of Arc.

Robert Harris, care District Clerk, San Antonio, Tex.

Set of Historians' History of the World, hf. mor.

Harvard Co-operative Society, Cambridge, Mass.

Breckenridge, Incidents of Insurrection in Western Parts of Penn. in Year 1794. Phila., 1795.
Casanova, Memoirs, Unexpurgated ed.
Findlay, Hist. of Insurrection in Four Western Cos. of Penn. Phila., 1796.
Gummere, Germanic Origins. Scribner.
Martin, Friendly Stars. Scribner.

Hays, Cushman Co., 195 State St., Chicago, Ill.

Kellogg's New Year and Midwinter Exercises. Penn.
Vasari's Lives of 70 Most Eminent Painters, etc., 4 vols. Scribner.
Morley's English Writers, vols. 1, 4, 11. Cassell.

William Helburn, 10 E. 16th St., N. Y.

Pablo De Segovia, The Spanish Sharper. Pub. by Unwin Bros., London.

Ernst Hertzberg & Sons, 108-110 Randolph St., Chicago, Ill. [*Cash.*]

Robert Louis Stevenson's Works, English de luxe ed.
Irving's Works, Joe Jefferson ed.

Paul B. Hoeber, 69 E. 59th St., N. Y.

Bramwell, Anaemia.
Trans. American Gynecological Society, vols. 9, 10, 17.

Humphrey's Book Store, 21 Bromfield St., Boston.

Regimental Losses Civil War, by Fox.
Jl. Amer. Med. Assoc. for March 23, 1907.

H. R. Huntting Co., 317 Main St., Springfield, Mass.

Williams Genealogy.
Craft Genealogy.
Archer Genealogy.
Smalley Families (Genealogy).

Geo. W. Jacobs & Co., 1216 Walnut St., Phila., Pa.

The Soul of a Christian, by Frank Granger.
Outlines of Ethics, by B. Bosanquets.

U. P. James, 127 W. 7th St., Cincinnati, O.

Great Men and Famous Women, Selmar Hess, pts. 54, 63, 64.
Williamson Family, Records of. University Press, Cambridge.

U. P. James.—*Continued.*

Library of Am. Literature, 11 vols.
Judd, Margaret. Little, Brown & Co.
Bonner, Child's History of Rome. Harper.
Bonner, Child's History of Greece. Harper.

William R. Jenkins, 851 6th Ave., N. Y.

Livingston Memoirs. Pub. by N. Y. Ref. Ch. Bd.

Jennings & Graham, 57 Washington St., Chicago.

Elliott's History of Slavery.

E. T. Jett Book and News Co., 806 Olive St., St. Louis, Mo.

Ram, On Facts.

E. W. Johnson, 2 E. 42d St., N. Y.

Secret Court Memoirs, 10 vols.
Days of the Dandies, 15 vols.
Prescott, Conquest of Mexico, vol. 3. Bost., 1858.
Lossing, The Hudson.
Ritson, Robin Hood. Lond., 1885.
Donaldson(?), The Greek Theatre.
Ward, English Dramatic Literature.
Colley Cibber, Apology.
Calcraft, Defense of the Stage.
Jones, Renaissance of the English Drama.
Bellow, Essay on the Theatre.
Diderot, The Paradox of the Comedian.
Archer, Study and the Stage.

F. H. Johnson, 149 Ashland Pl., Brooklyn, N. Y.

Posthumous Papers of Orpheus C. Kerr.
Set of Secret Court Memoirs. Barrie or Grolier Society.

Johnson's Bookstore, 313 Main St., Springfield, Mass.

Dr. Wilde's The Lost Ten Tribes of Israel. Pub. by James Higgins.
Worcester in Spanish War, by A. S. Roe.

Kimball Bros., 618 Broadway, Albany, N. Y.

Cunningham's Walpole, 1st ed., 9 vols.
Walpole's George II., Bentley, 1st ed.
Walpole's Castle Otranto, 1st ed.
Shields' Big Game.
Pollard's Jeff Davis.

Kleinteich's Book Store, 397 Bedford Ave., Brooklyn, N. Y. [*Cash.*]

Frederick the Great.
Peter the Great.
Catherine II.
Marie Therese.
Secret Memoirs of Court of France Series.

Niel Morrow Ladd Co., 646 Fulton St., Brooklyn, N. Y.

Viele, Egbert L., The Topography and Hydrology of New York City, folding map, 8vo, cl. N. Y., 1865.

Charles E. Lauriat Co., 385 Washington St., Boston.

The Diary of a London Physician.
Appleton's Cyclopædia, vol. 16, hf. mor. preferred.
Trollope's Domestic Manners of Americans, 2 vols.
Robbery Under Arms, by Boldrewood, 1st ed. Macmillan.
Easy Mathematics of All Kinds, by Sir O. Lodge.
Differential Calculus for Beginners, by Sir O. Lodge.
Architectura Navalis, by Chapman. About 1790.
Grey, M., Indoor and Outdoor Gymnastic Games.
Jenlins, H., Manual of Photo-Engraving.
Kingsley, R. G., Washington's English Home; and other stories of biography.
Verfasser, J., Half-Tone Process.
White, J., My Clommel Scrap-Book.
Burne-Jones, E. C., Pictures of Romance and Wonder.
Forel, A., Hygiene of Nerves and Mind in Health and Disease, tr. by H. A. Aikins.
Allen, G., This Mortal Coil.
Curtin, J., Tales of the Fairies, etc.
Dana, K. F., Our Phil, etc.
Goethe, Hermann and Dorothea, tr. by E. Frothingham.
Harrison, F. B., Brothers in Arms.
Darley's Illus. to Dickens, full set.
Guizot's France, 55 parts, Estes & L. ed.
Martin's France, 33 parts, Estes & L. ed.
Either the above 3 cloth, uncut.

Leary, Stuart & Co., 9 So. 9th St., Phila., Pa.

Baucher, On the Horse, French ed.
Mann's, H. M., Muhlenburg.

BOOKS WANTED.—Continued.

Lexington Book Shop, 730 Lexington Ave., N. Y.

Reid, No Quarter.
Reid, The Vee Hunters.
Examination of Street Cleaning in N. Y., Report of M. K. Jessup and others. N. Y., 1891.

Linahan Book Co., 521 Market St., St. Louis, Mo.

Anything on hair or feet.
Supplement to 20th Century Medicine.
Anything on Med. Psychology, Loomis and Thompson, vols. 1-2.
10 Page, Phys. Diagnosis.
20 Treves, Applied Anatomy.

Little, Brown & Co., 254 Washington St., Boston.

2 copies *The Nursery*, a monthly magazine, vol. 21. Shorey, 1877.
Lessons of the Master, Henry James.
Sea Spray, Martha Wickham. 1857.
2 The Man Eaters of Tsavo.
2 copies of Gemma, by T. A. Trollope.

Frederick Loeser & Co., Brooklyn, N. Y.

Mount Vernon Reader. N. Y., 1840.
Pacific Railroad Survey, vol. 2.
Dealers send lists of catalogues of books on natural history.
Smithsonian Contributions to Knowledge, vol. 1, 1858; vols. 28 and 32.
Zoological Journal, Bell and Sowerby, 5 vols.
Pilling, Bibliography Algonquin Languages.
Pilling, Bibliography Iriquoian Languages.
King's Survey, vols. 4 and 7.
Bull. U. S. Nat'l Mus., no. 28.
Beddard's Animal Coloration.

B. Login & Son, 198 E. 76th St., N. Y.

American Journal of Physiology, vols. 8-14.
Journal of Experimental Medicine, vols. 1-6.
Kindly report any of the medical periodicals, set, vols. or nos.

John T. Loomis, 1726 Corcoran St., Washington, D. C.

Gapp, Topography and Geology of Santo Domingo.
Montgomery, Lives of the Presidents of the U. S.
Botts, The Great Rebellion.
Montaigne, trans. by Cotton, ed. by Hazlitt, 3 v., 8°.
Hill, B. H., Speeches.
N. Y. Tribune, 1865-'89.
Story, Miscellaneous Writings.
Brock, Kenneth, My King.

A. C. McClurg & Co., 215 Wabash Ave., Chicago, Ill.

Masters in Art, vols. 1 to 7 incl.
Hearn, Gombo Zhebes.
Greey, Through Dark Japan.
Gordon, Reminiscences, original thick paper ed.
Lamon, Recollections of Lincoln, 12mo.
Century Dictionary, 10 vols. Mention last copyright date.
Century Atlas.
Century Cyclo. of Names.
Stoddard's Lectures, 14 vols., cl.
Standard Dictionary, 2 vols., full mor.
Gibbons, Tenure and Toil.

McDevitt-Wilson, Bargain Bookshop, 1 Barclay St., N. Y.

Appleton's Annual, 1901.
Lempriere, Classical Dictionary, Sowery ed.
Thackeray, vol. 1 and 2. Smith, Elder, 1869.
Irving, Conquest of Florida.
Keary, Norway and the Norwegians.
Keary, Vikings of Western Christendom.
Book of Pet Monkeys.
Heden, Central Asia and Tibet.
Adbury, Origin of Civilization, Primitive Condition of Man.
Adbury, Mental Condition of Savages.
Grossner, Constantinople.
Holt, Fancy Dresses Described.
White, Conflict of Christianity.
Blunner, Hassett Tally Ranch.
Wendell, Cotton Mather.

James Macdonald, 132 W. 27th St., N. Y.

Kingsley's Poems, De Fau & Co. ed.

Isaac Mendoza, 17 Ann St., N. Y. [*Cash.*]

Works of Plautus, Bohn Library.
American Trotting Register or Year-Book.
Humanity Immortal, Hickok.
Edmund Burke's Works, odd vols., 8vo, brown cl. Boston, 1866.

Methodist Book and Publishing House, Wesley Buildings, Toronto, Can.

Conquest of the Bible.

John M. Miller Co., 39 Marietta St., Atlanta, Ga.

Thesaurus Dictionary of the English Language, by F. A. March.

William H. Miner, Cedar Rapids, Ia.

Campbell, Life of Thomas Campbell.
Taylor, Miniature Penmanship. Des Moines, 1904.
Poet Lore, July, 1897.

Moroney's Book Sales, 404 Central Ave., Cin., O.

Schilling's Wilds of Africa.
Schilling's Flashlights From the Jungle.
Ethics, by Minor.
Her Ladyship. Pub. Cin.

F. M. Morris Co., 171 Madison St., Chicago, Ill.

Encyclopedia Americana, hf. mor.
Drachman's Danish Story.
Bjornsen, Sigurds Slemba.
Selous, A Hunter's Wanderings.
Abbott's Paragraph History of the United States.
Hall's The New Purchase.
Pinero's R. L. Stevenson.
Architectural plans, books on, or descriptive matter of poorhouses, infirmaries, almshouses, and workhouses.
Zola's Therese, Raquinn trans.

N. F. Morrison, 314 W. Jersey St., Elizabeth, N. J.

Goshen, Conn., History of.
N. Y. Genealogical and Biog. Record, vol. 35, nos. 2, 3, 4; vol. 36, nos. 1, 2.
Documentary History Relating to Conn., no. 7, 1896.

Mounts, Old Bookseller, 436 Diamond St., Pittsburg, Pa.

Gainsborough House, a book on temperance published in England.
Mackey's Encyclopedia of Free Masonry.

W. W. Nisbet, 12 S. Broadway, St. Louis, Mo.

Smith, Old Masters.

Nunn & Co., 227 N. Howard St., Baltimore, Md.

Encyclopædia Americana.

Nusbaum Book and Art Co., 100-102 Granby St., Norfolk, Va.

Men, Woman, and Loving. Pub. by the Abbey Press.

J. S. Ogilvie Publishing Co., 57 Rose St., N. Y.

Other Things Being Equal, by E. Wolfe.

Old Corner Book Store, 27 Bromfield St., Boston, Mass.

Essays on the French Novelists, Saintsbury.
Fly Leaves From a Tuscan Kitchen.
Forbes Robinson's Letters to His Friends.

Old Corner Book Store, Springfield, Mass.

New Hampshire Historical Society Collections, vol. 4.

W. Millard Palmer Co., 20 Monroe St., Grand Rapids, Mich.

History Tales, America.
Graves, Bible of Bibles.

W. H. Parker, 1086 Chapel St., New Haven, Conn.

Stanley's Through the Dark Continent, 2 vols.

Passaic Public Library, Passaic, N. J. [*Cash.*]

Women of the American Revolution, vols. 1 and 2, by Elizabeth Ellet. Pub. by Baker & Scribner, N. Y., 1850.

E. R. Pelton, 19 E. 16th St., N. Y.

Life of J. Mason Good.

Pettis Dry Goods Co., Indianapolis, Ind.

Oak Hearst, by Beatrice Merean, cl.

T. Pillot Co., 409 Main St., Houston, Tex.

Set of J. L. Stoddard's Lectures.

Presbyterian Board of Pub., 2436 Telegraph Ave., Berkeley, Cal.

Self-Explanatory Reference Bible. Carter Bros., 1853.

Presbyterian Board of Pub. and S. S. Work, 192 Michigan Ave., Chicago, Ill.

Septuagint, Sweet's ed.
Collinsworth's Lectures, by Rev. R. J. Collinsworth.
Clark's Commentary, second-hand.

BOOKS WANTED.—*Continued.*

Presbyterian Board of Pub., 1516 Locust St., St. Louis, Mo.

Epistles to Romans, by Haldane

Presbyterian Book Store, Fulton Building, Pittsburgh, Pa.

Book of Revelation, Literary Illustrations of the Bible.
Key to the Apocalypse, Brimson.
Book of Revelation, Warren.
Friendship, the Master Passion, Trumbull.
A Lie Never Justifiable, by Trumbull.
Life of Jonathan Edwards, by Dwight.

Preston & Rounds Co., 98 Westminster St., Providence, R. I.

Ferrier's Lectures and Remains, vol. 1, 4 copies.
Story's Commentaries, second-hand.
Mt. Washington in Winter, written by Member of Geological Survey, 1871. Pub. by Chick & Andrews.

C. J. Price, 1004 Walnut St., Phila., Pa.

Bing's Artistic Japan, vol. 4, 4to, cl.
McClure's Mag., July, 1893.
French's Hist. Coll. of Louisiana, 1st Series, 5 pts., 8vo.
Sothern, E. A., Memoirs of, by T. E. Pemberton, 1st ed., 8vo, cl.
Methuen's Photographic Reprint of the Second and Third Folio Shakspeare.
The Connoisseur for Dec., 1905.
Jack Brag, by Theodore Hook, illus. by Leech. 1837.
Pencilings from *Punch*, 1864-'70.

G. P. Putnam's Sons, 27 W. 23d St., N. Y.

Hall, Earliest Civilization in Greece.
Symonds, Doges Farm.
Jackson, Court of the Tuilleries, Page ed.
Whitman, Calamus.
Literary Remains, Henry James. 1883.
Buchanan, Shadow of the Sword.
Sabatier, Apostle Paul.
Conway, Bolivian Andes.
Mme. Riedesel, Letters.

Reading Book Co., Reading, Pa. [*Cash.*]

Penna. Choral Book, German and English, an old music book.

Peter Reilly, 133 N. 13th St., Phila., Pa.

Fruitfulness, Zola.
The Cross Bearer.
Notes on Pathology, Babcock.
Essentials of Medical Physics, Brockway.
Ante-Nicene Fathers, 10 vols.

Raoul Renault, Quebec, Canada.

Lendrum, History of the American Revolution, 2 vols., 16mo. Exeter, 1836.
Anything on Labrador and Newfoundland.
Anything on lotteries.
Dealers' catalogues.

Fleming H. Revell Co., 158 5th Ave., N. Y.

Adam Storey Farrar's Science in Theology, Sermons Preached in St. Mary's, Oxford, 1859.

E. R. Robinson, 410 River St., Troy, N. Y.

Cobb, History of the Reformation.
The American Jew. Minerva Pub. Co.

J. Francis Ruggles, Bronson, Mich.

Parsons' New Light From Pyramid.
J. F. Cooper, On the Mackenzie Case.
Anything on manufacture of ice.

St. Paul Book and Stationery Co., St. Paul, Minn.

Reitz's Handbook..
International Encyclopedia, latest ed.
William Gilmore Simms' Works.

Schoenhof Book Co., Inc., 128 Tremont St., Boston.

Newman, Geo., Infant Mortality.
Zbinden, Advice to Nervous and Their Families.
Galgairne, The German Mystics of the 14th Century.

Schwartz, Kirwin & Fauss, 42 Barclay St., N. Y.

Hopkins, On Real Property, last ed.
Norton, On Bills and Notes, last ed.
Mechem's Elements on Partnership, last ed.
Long, On Domestic Relations, last ed.
Tiffany, On Sales, last ed.
Pingrey, On Suretyship, last ed.
Richards, On Insurance, last ed.

Schwartz, Kirwin & Fauss.—*Continued.*

Finch, Cases on Real Property, last ed.
Woodruff, Cases on Domestic Relations, last ed.
Rawles, Revision of Bouvier, last ed.
Black's Dictionary, last ed.
Hammon, On Contracts, last ed.

Charles Scribner's Sons, 153 Fifth Ave., N. Y.

Gould's Church Music in America.
Hastings' Sacred Praise.
Phelps-Parks, etc., Hymns and Choirs.
Creamer's Methodist Hymnology.
Cyrus Townsend Brady's Quiberon Touch.
Shakespeare Rare Print Collection, ed. by S. Eaton.
Catherine of Aragon and the Sources of the English Reformation, by Albert Du Boys, ed. from French by Charlotte M. Yonge, 2 vols. Hurst & Blackett, London.
Masters of Ukioye, by Ketcham (Fenelosa).
Strange's Japanese Illustrations.
George Moore's Impressions and Opinions, revised ed.
Alfieri, Tragedies, 2 vols. Macmillan.
Altgeld, Oratory. Kerr, Chic.
2 Arnot, Parables of Our Lord. Nelson, 1870.
Aristotle, Psychology in Greek and Eng., by Wallace. Putnam.
Besant, London. Harper.
Clemens, Men and Things. Harper.
Clemens, Women and Things. Harper.
Clyde, Pleasure Cycling. Little, Brown.
Cox, Romance of Middle Ages. Holt.
Dewey, Study of Ethics. Wahr.
Dewey, Critical Theory of Ethics. Register Pub. Co., Mich.
Dow, Composition. Baker.
Finnemore, John, Fairy Tales of Little Mountain. Wessels.
Fiske, Outlines of Cosmic Philosophy, vol. 3. Houghton, Mifflin.
Flower and Lydekker, Introduction to Mammals, Living and Extinct.
Hare, Florence and Venice. Macmillan.
Henderson, Germany in the Middle Ages. Macmillan.
Hume, Through Portugal. McClure.
James, History of Chivalry. Harper.
Johnston, The Primes and Their Neighbors. Appleton.
Kennedy, Rob of the Bowl. Lippincott.
Knortz, Representative German Poems. Holt.
Logan, In Joyful Russia. Appleton.
Long, Decline of Roman Republic. Bell & D.
Margroff, International Exchange, 2d ed.
Miller, Claude H., Farming Almanac. Doubleday.
Mutton, Jane Austen and Her Times, 1775-1817.
Pomeroy, By the People.
Preble, History of Flag of United States. Houghton.
Ritter, Is License Constitutional, 2 pts. Funk.
Selling. System Co.
Shedd, Doctrine of Endless Punishment.
Shelby, Standard Whist. Stone, 1899.
Sims, J. G., Elements of Debating.
Smith, Brother Arzarias, Life Story of an Amer. Monk. Young.
Stories of the Colleges. Lippincott.
Sullivan, Direct Legislation.
Wetmore, Last of the Great Scouts. Int. Bk. Co.
Wilkins, Adventures of Ann. Lothrop.

A. G. Seiler, 1224 Amsterdam Ave., N. Y.

Atlantic Monthly, Sept., 1907.

A. P. Shaw, 220 S. Broadway, Los Angeles, Cal.

Comtassel's Will Reed Dunroy.
Foster's Self-Playing Whist Cards, 1st and 2d Series.
Our Naval Heroes, Pollard, Words of One Syllable.

R. E. Sherwood, 21 Beekman St., N. Y.

William Bradley, His Book, bound.

Rev. E. L. Shettles, Calvert, Texas.

Steddard's Lectures
Baker's Scrap-Book.
Yoakum's History of Texas.
Quote me prices on Texas items.
Kennedy's History of Texas.

Sibley, Lindsay & Curr Co., Rochester, N. Y.

Steffen, Goethe's Egmont. H. Holt & Co.

Joseph Silk, 147 Sixth Ave., N. Y.

Moffatt's History of New Testament.
Davis' Rise and Fall.
Custer's My Life on the Plains.

J. R. Smith & Co., 22 E. 21st St., N. Y.

Edinburgh ed. of Waverley Novels, vol. 46, Millet imprint.

BOOKS WANTED.—Continued.

Wm. H. Smith, Jr., Norwalk, Conn.

Institutes of Justinian, in Latin.
Whole Corpus Juris Civilis, in Latin, Justinian.

Smith & Lamar, Agts., Dallas, Tex.

Ridpath's History of the World.

A. H. Smythe, 43 S. High St., Columbus, O.

Milton's Treatise on Christian Doctrine, in English.

P. Stammer, 123 East 23d St., N. Y.

U. S. Report Redemption Service for 1901 and '02, vols. 1 and 2.
Dr. C. H. Stratz's medical books in original German.
G. Eberlein, Nymphs und Silen, in German.

G. E. Stechert & Co., 129 W. 20th St., N. Y.

North Am. Entomologist, Buffalo, 1879-80.
Hartt, Geology and Geography of Brazil. 1870.
Bandelier, Delight Makers. Dodd, M.
Richardson, Classification. Scribner.
Sargent, Readings for the Young, and Suppl.
No. Car. State Records, vol. 21 and foll., and Index.
Pediatrics, Jan. and Sept., 1907.
Spencer, Constit. Conflict in Provinc. Mass.
French, Printing in Relation to Graphic Art.
Cushing, Zuni Folk Tales. Putnam.
Trans. Intern. Elect. Congress, St. Louis, 3 vols.
Tryon, Structural and Systematic Conchology.
Harvard Law Review, set or run.

Syndicate Trading Co., 2 Walker St., N. Y.

Set of Beacon Lights of History, 15 vols., buckram, new or second-hand.

Theosophical Pub. Co., 244 Lenox Ave., N. Y.

Autobiography of Mrs. Besant.
Psychic Phenomena in the Light of the Bible, by Dr. J. H. Sewerby.

The Thomson-Pitt Book Co., 947 8th Ave., N. Y.

The Magnetism of the Rod.
The Yellow Chamber.
Psychopathia-Sexualis.
Boller, Among the Indians. Phila., 1868.
Custer, My Life on the Plains.

Otto Ulbrich Co., 386 Main St., Buffalo, N. Y.

Most Gorgeous Lady Blessington.

M. A. Vinson, 205 Caxton Bldg., Cleveland, O.

International Studio, March, April, 1903; May, '04; Feb., June, '05.

John Wanamaker, New York.

Irish Element in Mediæval Culture, Zimmer.
Life of Cardinal Ximines, Hefele.
The Rise of the Dutch Republic, Motley, vol. 2. Harper, 1855.

John Wanamaker, Philadelphia.

Cold Steel, by Shiel.
Three Comrades, by A. Machen. Pub. by Lane.
Judges of the Faith; or, Christian versus Godless School.

William Wesley & Son, 28 Essex St., Strand, London, Eng.

U. S. Geological Survey, Monograph 12, with Atlas.

Western Book Co., 419 E. Water St., Milwaukee, Wis.

Robt. Ingersoll Memoirs.
Any State of Illinois history.

M. J. Whaley, 430 Fifth Ave., N. Y. [*Cash.*]

Barnaby Rudge, Dickens, illus. by Cruikshank.
5 *Atlantic Mo.,* Sept., 1907.
Reminiscences of Lady Dorothy Neville. Longmans.
10 copies of Queen Floradine, Ives.

Williams Book Store, 533 Main St., Worcester, Mass. [*Cash.*]

Foreign and American postage and revenue stamp collections wanted in any number varieties.

Wilmington Inst. Free Lib., Wilmington, Del.

Grove, Sir Geo., Beethoven and His Nine Symphonies.
Turgenieff, I. S., Liza.
Warfield, E., Kentucky Resolutions.
Frazer, J. G., The Golden Bough.

F. E. Woodward, P. O. Box 832, Wash., D. C.

Quote anything about Jacqueline of Holland.
Humor of the Bible.
Tarot of the Bohemians.

Woodward & Lothrop, Washington, D. C.

Genealogy of the Culbertson Family.
The Actor-Manager, by Merrick.
The Second Empire, by De la Gosse, in French.

BOOKS FOR SALE.

Anglo- American Authors Association, Inc., Brunswick Bldg., 225 5th Ave., N. Y.

Chevalier de Faublas, 4 vols.
Wilde items, 1st eds.

J. W. Cadby, 50 Grand St., Albany, N. Y.

Complete set of *The Philistine,* 24 vols.
Silliman's American Journal of Science, vols. 1-26, except vol. 7, no. 2: vol. 8, no. 1, and vol. 15; Second Series, vols. 7-32, except vol. 24. Total 49 vols., bound.
Natural History of the State of New York, 22 vols.
Transactions American Soc. of Civil Engineers, vols. 35-38, 42-43.
Sajous' Annuals of the Universal Medical Sciences, 40 vols.
Transactions New York State Medical Ass'n, 1884-1900, 16 vols.
St. Nicholas, vols. 27-34.

Guerlac, Oak Ave., Ithaca, N. Y.

Historians' History of the World, 25 vols., cloth bound, uncut, portraits, maps, illustrations

Hays, Cushman Co., 195 State St., Chicago, Ill.

Ideas That Have Influenced Civilization, O. J. Thatcher, 10 vols., hf. mor., de luxe ed., new. Make offer.

Humphrey's Book Store, 21 Bromfield St., Boston. [*Cash.*]

Winsor's Crit. and Narr. Hist. America, 8 vols., cl., as new. $25.
Congregational Quarterly, 20 vols., complete in nos. $5.
Congregation Year-Book, 28 vols., complete, 1879-1906 incl., boards. $5.

D. L. Passavant, Zelienople, Pa.

Rare foreign Lincoln items at reduced prices.
Bungener, Lincoln, zijn leven, werk en dood, portrait, 118 pp. Utrecht, 1866. $5.
Zwart, Hoe de zoon van den Pioneer President werd, portrait, 174 pp. Amst., n. d. $3.
Arnaud, A. Lincoln, sa naissance, sa vie sa mort avec La Guerre D'Amer., royal 8°, 2 portraits and woodcuts. Paris, 1865. $5.
Sylvain, A. Lincoln, Les Contemporains, portrait, 16 pp. Paris, n. d. Not in Ritchie, Smith, Fish or any bibliography. $5.
Jouanet, A. Lincoln, Sa Jeunesse et sa vie politique, portrait, 256 pp. Paris, 1875. $3.

C. S. Shaffet, 218 W. Jefferson St., Louisville, Ky.

500 Appleton's Town and Country Library. Send for list of titles.

SITUATIONS WANTED.

A BUYER and seller of new and second-hand books for the past twenty years desires a position with a reliable house. Address A. B. C. D., care of PUBLISHERS' WEEKLY, New York.

PUBLISHERS' MANUFACTURING MANAGER, 10 years with present employers, wishes to make contract Jan. 1 with a progressive trade or subscription book house. Address P. M. M., care of PUBLISHERS' WEEKLY, New York.

BOOKBUYER in large East. dept. store desires to make change. Present contract expires Jan. 15. Young man 30 yrs. age; 10 yrs. exp. in book business. Prefer some Western city. Correspondence invited. Address F. M. F., 9 Dumas St., Allston, Mass.

COPYRIGHT NOTICES.

LIBRARY OF CONGRESS,
OFFICE OF THE REGISTER OF COPYRIGHTS,
WASHINGTON, D. C.

Class A, XXc, No. 190337.—To wit: *Be it remembered,* That on the 23rd day of October, 1907, Mrs. Jessie Taylor, of the United States, hath deposited in this office the title of a book, the title of which is in the following words, to wit: "The Limitations of Life and Other Sermons." By Wm. M. Taylor, D.D., with portrait on steel by Ritchie. New York, A. C. Armstrong & Son, 1907, the right whereof she claims as proprietor in conformity with the laws of the United States respecting copyrights.

(Signed) HERBERT PUTNAM, *Librarian of Congress.*
By THORVALD SOLBERG, *Register of Copyrights.*
In renewal for 14 years from November 12, 1907.

LIBRARY OF CONGRESS,
OFFICE OF THE REGISTER OF COPYRIGHTS,
WASHINGTON, D. C.

Class A, XXc, No. 190505.—To wit: *Be it remembered,* That on the 25th day of October, 1907, George Barrie & Sons, of Philadelphia, Pa., have deposited in this office the title of a book, the title of which is in the following words, to wit: "The Life of Jesus Christ for the Young. By Richard Newton, D.D. Parts 37 and 38. Illustrated. George Barrie, Philadelphia," the right whereof they claim as proprietors in conformity with the laws of the United States respecting copyrights.

(Signed) HERBERT PUTNAM, *Librarian of Congress.*
By THORVALD SOLBERG, *Register of Copyrights.*
In renewal for 14 years from December 9, 1907.

LIBRARY OF CONGRESS,
OFFICE OF THE REGISTER OF COPYRIGHTS,
WASHINGTON, D. C.

Class A, XXc, No. 190506. —To wit: *Be it remembered,* That on the 25th day of October, 1907, George Barrie & Sons, of Philadelphia, Pa., have deposited in this office the title of a book, the title of which is in the following words, to wit: "The Life of Jesus Christ for the Young. By Richard Newton, D.D. Parts 39 and 40. Illustrated. George Barrie, Philadelphia," the right whereof they claim as proprietors in conformity with the laws of the United States repsecting copyrights.

(Signed) HERBERT PUTNAM, *Librarian of Congress.*
By THORVALD SOLBERG, *Register of Copyrights.*
In renewal for 14 years from January 27, 1908.

LIBRARY OF CONGRESS,
OFFICE OF THE REGISTER OF COPYRIGHTS,
WASHINGTON, D. C.

To wit: *Be it remembered,* That on the 18th day of September, 1907, Helen Johnson Keyes, of New York, N. Y., hath deposited in this office the title of a book, the title of which is in the following words, to wit: "Garrison, an Outline of His Life. By Oliver Johnson," the right whereof she claims as proprietor in conformity with the laws of the United States respecting copyrights.

(Signed) HERBERT PUTNAM, *Librarian of Congress.*
By THORVALD SOLBERG, *Register of Copyrights.*
In renewal for 14 years from October 2, 1907.

LIBRARY OF CONGRESS,
OFFICE OF THE REGISTER OF COPYRIGHTS,
WASHINGTON, D. C.

Class A, XXc, No. 188447.—To wit: *Be it remembered,* That on the 1st day of October, 1907, Mrs. Georgie Sheldon Downs, of Newton Center, Mass., hath deposited in this office the title of a book, the title of which is in the following words, to wit: "The Forsaken Bride; or, A Wife's Cruel Trials. By Mrs. Georgie Sheldon. New York, Street & Smith," the right whereof she claims as author and proprietor in corformity with the laws of the United States respecting copyrights.

(Signed) HERBERT PUTNAM, *Librarian of Congress.*
By THORVALD SOLBERG, *Register of Copyrights.*
In renewal for 14 years from February 21, 1908.

LIBRARY OF CONGRESS,
OFFICE OF THE REGISTER OF COPYRIGHTS,
WASHINGTON, D. C.

Class A, XXc, No. 15352K.— To wit: *Be it remembered,* That on the 9th day of October, 1907, Loyall Farragut, of New York, N. Y., hath deposited in this office the title of a book, the title of which is in the following words, to wit: "Life and Letters of Admiral D. G. Farragut. By Loyall Farragut. D. Appleton & Co., New York," the right whereof he claims as author and proprietor in conformity with the laws of the United States respecting copyrights.

(Signed) HERBERT PUTNAM, *Librarian of Congress.*
By THORVALD SOLBERG, *Register of Copyrights.*
In renewal for 14 years from November 15, 1907.

SPECIAL NOTICES.

A. S. CLARK, Peekskill, N. Y.

AMERICAN Magazine Exchange, St. Louis, Mo.

BACK NUMBERS OF MAGAZINES supplied by HENRI GERARD, 83 Nassau St., New York.

BACK vols. and nos. of magazines supplied. PHILADELPHIA MAGAZINE DEPOT, 326 N. 10th St., Phila., Pa.

THE BOSTON BOOK COMPANY, Boston, Mass. Complete files and back volumes of magazines.

TELEGRAPH CODES

A B C Code. 5th Edition. English.....	*Net*	$7.00
A B C Code. 5th Edition. Spanish.....	"	8.00
A B C Code. 4th Edition.....	"	5.00
A 1 Code.....	"	7.50
Moreing & Neal Code.....	"	5.00
Bedford-McNiell Code.....	"	6.00

Large and small codes of all kinds. Send for list.
Discount to the trade only.
AMERICAN CODE COMPANY, 83 Nassau St., N.Y. City

BOOKS.—All out-of-print books supplied, no matter on what subject. Write us. We can get you any book ever published. Please state wants. When in England call and see our 50,000 rare books. BAKER'S GREAT BOOKSHOP, 14-16 John Bright Street Birmingham, England.

(ESTABLISHED 1868)
C. D. CAZENOVE & SON
Solicit Agency Business from American Publishers and Booksellers
Miscellaneous orders for Books and Periodicals handled economically and promptly. Shipping and forwarding attended to.
26 Henrietta St., Covent Garden, London, England
CABLES: EIKON, LONDON.

WILLIAM R. JENKINS CO.
FRENCH AND OTHER FOREIGN **BOOKS** also VETERINARY BOOKS. Works treating on Horses, Cattle, Dogs, etc.
851 and 853 Sixth Ave.
N. W. Cor. 48th Street
NEW YORK
SEND FOR CATALOGUES

MAGGS BROS., 109 STRAND, LONDON, W. C., ENGLAND,
Dealers in **Rare Books and Fine Library Editions of Standard Authors,**
Voyages and Travels, Early Printed Books, 1st Editions of 17th, 18th, and 19th Century Writers, Illustrated Works. Also *Rare Portraits, Line, Stipple Mezzotints and Color Engravings, and Autographs.*
Classified catalogues free on application.
Those visiting England should call and inspect our stock, which is both large and in choice condition.

FIRST EDITIONS OF MODERN AUTHORS,
including Dickens, Thackeray, Lever, Ainsworth, Stevenson, Jefferies, Hardy. Books illustrated by G. and R. Cruikshank, Phiz, Rowlandson, Leech, etc. The largest and Choicest Collection offered for Sale in the world. Catalogues issued and sent post free on application. Books bought.—**WALTER T. SPENCER, 27 New Oxford St., W. C., London, England**

C. F. LIBBIE & CO.

Auctioneers of Literary Property

Special Facilities for the Sale by Auction of

BOOKS, MANUSCRIPTS, AUTOGRAPHS
ENGRAVINGS, COINS, STAMPS, OLD BLUE
CHINA & BRIC-A-BRAC, ANTIQUE FURNITURE
OR SPECIAL COLLECTIONS OF ANY KIND

Large or small lots received at any time. Correspondence solicited

646 WASHINGTON STREET - BOSTON, MASS.

ESTABLISHED 1878

IF YOU WANT he best weekly list of New Books published in Great Britain and Ireland, with titles, sizes, prices and publishers, subscribe to THE PUBLISHERS' CIRCULAR AND BOOKSELLERS' RECORD, published weekly at St. Dunstan's House, Fetter Lane, London. Post free for 52 weeks for $3.25. Specimen copy free on application.

IF YOU WANT to obtain out of print and scarce works about America, or on any other subject, subscribe to THE PUBLISHERS' CIRCULAR (see previous paragraph for particulars). All annual subscribers have the privilege of a gratis advertisement in the Books Wanted columns. On an average over 2,000 Books Wanted and For Sale are advertised for every week in THE PUBLISHERS' CIRCULAR.

IF YOU WANT to know what new books are coming out in the United Kingdom you should subscribe to THE PUBLISHERS' CIRCULAR. For terms, etc., see first paragraph of this advertisement. Specimen copy free on application.

Only 46 Days Till Christmas!

Have you provided for the large number of buyers who will ask for the "Pease" Edition of

"Alice's Adventures in Wonderland"

The most beautiful edition made of this well known classic. Fully illustrated in colors. Boxed, $1.50

DODGE PUBLISHING COMPANY

214-220 EAST TWENTY-THIRD STREET, NEW YORK

CLASSIFIED ADVERTISING

Directory of Publishing Adjuncts

Rates: Two Lines, $8; Three Lines, $12; Four Lines, $15 per year

COMPOSITION AND PRESSWORK

Robert Drummond Co., 444-6 Pearl St., New York, Printers, make a specialty of Mathematical and Tabular Composition. Presswork of all kinds.

Geo. H. Ellis Co., 272 Congress Street, Boston. Thoroughly equipped in Composing-room and Press-room for all classes of book work.

Wm. F. Fell Company, 1220-1224 Sansom St , Philadelphia. Ready for quick service. Monotype Composition, Electrotyping and Book Press work.

Griffith-Stillings Press, 368 Congress St., Boston. Monotype Composition and Electro. Presswork. Color Specialty.

Lent & Barnes, 137-9 E. 25th St., New York. Book, Magazine, Cut, Color and Job Printing.

Sherman & Co., Printers, 7th and Cherry Sts., Philadelphia, Pa. Thoroughly equipped for Book Presswork.

The Trow Press, 201-213 E. 12th St., New York. 21 Linotypes, Lanstons, 80 Presses, Electrotyping.

BOOK MANUFACTURING

Braunworth & Co., 16 Nassau St., Brooklyn, N. Y., will contract for manufacturing in all branches of printing and cloth or leather binding of best quality. Special facilities for prompt handling of large editions

Burr Printing House, Frankfort and Jacob Sts., New York. Complete facilities for composition, electrotyping, presswork and binding.

The De Vinne Press, 395 Lafayette St., New York. Fine Book Work, Illustrated and Plain. Privately Printed and Limited Editions. Electrotyping and Binding.

William G. Hewitt, 24-26 Vandewater St., New York City. Manufacturer of books, catalogs and magazines at the best competitive prices. Book composition and eletrotyping a specialty.

National Publishing Co., 239 So. American Street, Philadelphia. Printers and Bookbinders. Thoroughly equipped for all classes of printing and bookbinding. Edition work a specialty.

The Norwood Press, Norwood, Mass.
J. S. Cushing & Co., Composition and Electro.
Berwick & Smith Co., Presswork.
E. Fleming & Co., Binding.

The Plimpton Press, Norwood, Mass.
Composition, Presswork and Binding.
Special facilities for Complete Book making.
Publishers relieved of all details in manufacturing.

The Publishers Printing Company, 419-421 Lafayette St., New York. Thoroughly equipped for all classes of book, magazine, cut and color work.

The Quinn & Boden Co., Rahway, N. J., will quote prices consistent with best mechanical results, for the manufacturing of books, cloth or leather. Capacity, 10,000 vols. per day. N. Y., 132 Nassau St.

C. H. Simonds & Co., 297 Congress St., Boston. Book Composition and Electro., Linotype, Monotype, hand. Single and Perfecting Presswork.

Town Printing Company, 432 N. 12th Street, Philadelphia, Pa., makes the complete book, with little trouble for the author. Monotype composition.

The Trow Press, 201-213 E. 12th St., New York. Complete Book, Job and Magazine Office, fine color work, catalogues, etc., modern machinery, large facilities.

The Werner Company, Akron, Ohio. The Largest Book Factory On The American Continent. Comprising All Graphic Arts & Trades.

CLOTH AND LEATHER BINDERS

Ephraim Adams & Co., 287-293 Congress St., Boston. Established 70 years. Large facilities for Edition cloth and leather binding. Prompt deliveries. Inquiries solicited.

The American Book Bindery, 265-267 Cherry St., 520-522 Water St., 61-63 Rutgers Slip, New York. Editions bound in cloth and leather.

Thomas Y. Crowell & Co., 426-428 West Broadway, New York. Edition binding of all kinds.

Grady Bookbinding Co., 132-142 W. 27th St., New York. Equipped for large runs on time.

Edwin Ives & Sons. Two large plants. Howard St., New York, and Grand St., Brooklyn. Publishers and Printers cannot afford to overlook our facilities. Cloth, half bound and flexible leather.

Eugene C. Lewis Company, 214-218 William St., New York. Edition, catalogue, and high-class pamphlet binding.

The Trow Press, 201-213 E. 12th St., N.Y. Large modern edition binderies for leather, cloth, pamphlet work.

H. Wolff, 92-98 Centre Street, New York. Bindery completely equipped for edition work in cloth, half leather, and full leather. Capacity, 100,000 books per week.

EXTRA BINDING FOR THE TRADE

Ralph Randolph Adams, 9 East 42d St., N. Y. City. Only Imported French Levant, Turkey Mor., English Calf and Scotch Pig used. Hand work entirely. Stock of books in binding carried. Catalogue.

Henry Blackwell, 10th Street and University Place, New York. Good bookbinding only, in all varieties of leather.

James Macdonald, 132 West 27th St., New York. Established 1880. Leather art binding for sets or single vols. a specialty.

The Trow Press, 201-213 E. 12th St., N.Y. Extra binding, Vellum, Crushed Levant, Moroccos, Calf, etc. Unique designs. Restoring, inlaying.

J. F. Tapley Co., 531 West 37th St., New York. Under the management of Mr. Raff, formerly of the Old Jackel Art Bindery.

BOOK PAPERS

F. A. Flinn, 32 Beekman St., New York. Full line of book papers. Sole American agent for the famous "India" Bible paper.

DIE CUTTERS AND ENGRAVERS

Becker Bros., 26 East 13th St , New York. Fully equipped for artistic designing and die cutting. Established 1880.

E. Goranflo, 171-173 Sixth Ave., N. Y. Designer and Engraver of Book Dies. Tel. 2154 "Chelsea,"

H. B. Matthews, 156 Fifth Ave., New York. Original designs submitted and dies cut.

Chas. Wagenfohr, Designer, Engraver, Diesinker. 140 West Broadway, New York. High grade work.

HALF-TONE AND OTHER PLATES

The Hagopian Photo-Engraving Co., 39 East 20th St., New York. Pioneers in the development of photo-engraved plates.

COLOR PROCESS PLATES

Trichromatic Engraving Co., 12 Spruce St., New York. Phone. 4492 Beekman.

COLOR PRINTERS

Zeese-Wilkinson Co., 213-217 E. 24th St., N. Y. Known for Prompt and Satisfactory service.

Directory of Publishing Adjuncts.—Continued

INDEXING

C. H. Denison's Patent Indexes, 79 Fifth Ave., New York. A record of twenty-seven years for reliability and promptness is a guarantee of best work.

TRADE LISTS, FAC-SIMILES, ETC.

The Trow Directories, 87-91 Third Avenue, N. Y. Lists of all businesses and professions, U. S., Canada. Fac-simile letters, folding, addressing and mailing.

REPRODUCTIONS

The Columbia Planograph Co., Washington, D.C., reproduces cheaply, maps, books, foreign languages, tabular matter, etc. Obviates proof reading, process photographic, errors impossible.

ELECTROTYPING

Edwin Flower, 216 William St., N. Y. Modern plant large facilities. "Good work quickly done."

SIDE LINES FOR BOOKSELLERS.

A Classified Directory of Profitable Adjuncts to Retailing

Rates: One Line, $5; Two Lines, $8; Three Lines, $12; Four Lines, $15 per year.

Art Publishers.

WOODBURY E. HUNT, Concord, N. H. Publisher of "Huntwood Prints" and Fine Art Calendars.

Book Plates (Ex Libris).

ROBERT SNEIDER CO., 143-145 Fulton St., New York. Designers and Engravers of Book Plates (Ex-Libris). Heraldic and Monogram dies—for Stationery.

Books in Foreign Languages.

LEMCKE & BUECHNER, 11 East 17th St., New York. (All foreign books.)

SCHOENHOF BOOK CO., Boston, Mass. Foreign Books. Tauchnitz British Authors.

E. STEIGER & CO., 25 Park Place, New York. (Books in all languages.)

FRANCESCO TOCCI, 520 Broadway, New York. Italian books—Printer and Publisher. Importer and manufacturer of accordeons, guitars, mandolins, etc.

Calendars.

FRIENDSHIP CALENDAR CO., 21 Cedar St., New Britain, Conn. Friendship Calendar, second successful season, thousands sold last year, original, different from "quotation" and all other calendars.

Clips, Paper Fasteners, Thumb Tacks.

HAWKES-JACKSON CO., 82 Duane St., N. Y. "Solidhed" Thum Tacks, celluloid colors, Brass and Steel.

MOORE PUSH-PIN COMPANY, 184 So. 11th St., Philadelphia. Fine steel Pins with glass-heads.

Codes.

AMERICAN CODE CO., 83 Nassau St., New York.

Crayons.

THE FRANKLIN CRAYON CO., Rochester, N. Y.

Diaries.

B. W. HUEBSCH, 150 Nassau St., N. Y. Annual and Perpetual Year Books. A popular diary.

Masonic Goods and Books.

MACOY PUBLISHING AND MASONIC SUPPLY CO., 34 Park Row and 1 Beekman St., New York.

Maps, Globes, and Atlases.

C. S. HAMMOND & CO., 152 Broadway, New York.

RAND, McNALLY CO., Chicago and New York. Publishers of Pocket and Vest Pocket Maps, Globes, Atlases, Guide Books, Books of Travel and Souvenir Albums.

Map Specialties.

JOHN W. ILIFF & COMPANY, Chicago. Appliances and Supplies for the "Map and Tack System," Desk Maps, Wall Maps.

Photo Frames.

L. A. DUBERNET, 44 East 8th St., New York.

Photographic Supplies, Kodaks, Etc.

EASTMAN KODAK CO., 235 West 23d St., N. Y.

Post Cards, Racks and Albums.

AMERICAN PHOTOCOLORTYPE CO., 337-339 Dearborn St., Chicago.

Postal Scales.

PELOUZE SCALE AND MFG. CO., Chicago, Ill.

Safety Razors.

J. CURLEY & BRO., 318 BROADWAY, New York. (Safety guard for razor blades.)

School and Kindergarten Supplies.

J. W. SCHERMERHORN & CO., 3 East 14th St. N. Y. Books and Materials for Kindergartners.

Shade Rollers.

STEWART HARTSHORN CO., East Newark, N. J.

Send Us the Manuscript

We offer publishers an unexcelled service for putting manuscripts into complete book form, including the printing, binding, plate and cover making.

Quality work, fair prices, prompt delivery.

Particular attention to Extra Binding for the trade.

ESTIMATES FURNISHED

J. F. TAPLEY CO.

Makers of Books

531-533-535 WEST 37th STREET NEW YORK

Our stock of books for the Holiday Trade is more complete and attractive than ever before, and in one sample room can be seen everything that will be a feature of the Fall season.

Call on us when you come to New York.

THE BAKER & TAYLOR CO.

Wholesale Booksellers **33-37 East 17th Street, New York**

CURT TEICH & CO.
174 E. OHIO ST. CHICAGO ILL.

—you need the Christmas Issue of the "Postal Monthly." FREE FOR THE ASKING. A publication, size 9x12, 64 pages, beautifully illustrated. Magnificent colored cover.

LATEST, NEW, ORIGINAL

Picture Postcards

Any View, Anywhere Made to Order for
HALF A CENT EACH

Copied from any photograph or print forwarded to us with the order. Name and address of party ordering will be imprinted on each card as publisher. Postcards reproduced and delivered within 10 days from receipt of order, copy and description of scene—for which a maximum of 50 words is allowed. Specimen Postcard mailed without charge. Ten handsome Photosimile and Phototype Picture Postcards will be sent to any address on receipt of five (2 cent) stamps.

American Photocolortype Company
337-339 Dearborn Street, Chicago
Reproductions for any purpose in any quantity from 1000 up

Accuracy. Promptness. Reliability.

KAY PRINTING HOUSE,

66-68 CENTRE STREET,

Telephone 1553 Franklin, NEW YORK.

Estimates Promptly Furnished.

Printers to THE PUBLISHERS' WEEKLY

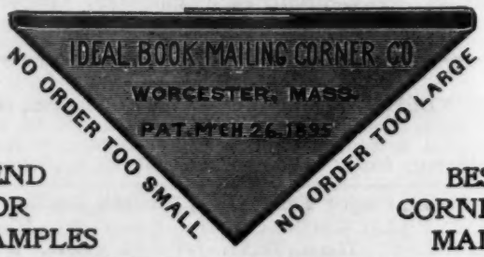

SEND FOR SAMPLES

BEST CORNER MADE

JOHN J. MURPHY
No. 7 Dutch St. New York
Refers to "THE PUBLISHERS' WEEKLY"

Dealer in
Fine Book, Coated and Cover Papers

PRINTING

of all kinds, plain and colored, also engraving and embossing, in any quantity, promptly attended to at the closest possible prices. We can refer to the largest banks, the largest manufacturing concerns, publishers and others in the United States. We shall take pleasure in having you call, or if it suits your convenience, to call on you. Drop us a line.

ANDREW H. KELLOGG
409 Pearl St. ('Phone 3640 John,) New York.

GEORGE W. OGILVIE

167 Randolph Street Chicago, Ill.

Publisher of

Genuine Webster Dictionaries

Begs to inform the trade that the following is a sample of the opinion of competent judges as to the merit of

Webster's Imperial Dictionary

"I have waited some weeks, after the arrival of Webster's Imperial Dictionary, before writing to you. I wanted to be certain just what kind of a dictionary it was before expressing my opinion. Certain of the words it contained, certain of the accuracy of meaning of the definitions and the pronunciation of the words contained in the vocabulary; in short, certain of everything that it takes to make a reliable modern dictionary. After some weeks' examination of the work, I am still under the spell of a great surprise, as I did not know ere this that a Webster dictionary, new and unabridged, could be successfully made and put on the market at the low price which you ask for this dictionary; but it has been done. Attempting a description of the good features of Webster's Imperial Dictionary would result in failure; it must be seen and examined to be fully appreciated.

The abridgments of the Imperial are splendid for the field they are intended to cover, and are especially well suited for the use of students from the high school down."

Very respectfully,

(Signed) J. Speed Carroll
Supt. of Schools
Whitney, Tex.

LIPPINCOTT'S NEW FICTION
Splendidly Illustrated in Color

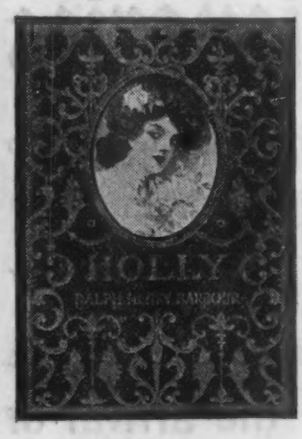

AN IDEAL GIFT BOOK

HOLLY

The Romance of a Southern Girl

By RALPH HENRY BARBOUR

Author of "A Maid in Arcady," "An Orchard Princess," ana "Kitty of the Roses"

Illustrated in full color and with dainty marginal and text drawings, by Edwin F. Bayha. Small quarto. Decorated cover in gold, with medallion. In a box, cloth, $2.00.

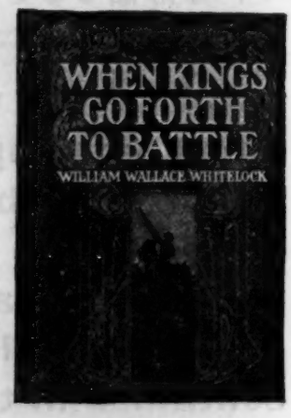

When Kings Go Forth to Battle

By William Wallace Whitelock, author of "*The Literary Guillotine.*" A modern story in a setting of love and adventure, involving a thrilling change of rulers mainly through the instrumentality of two Americans—a man and a girl. Three full-page illustrations in color. Decorated cloth, $1.50.

The Smuggler

By Ella Middleton Tybout. This new novel, by the author of "*The Wife of the Secretary of State*" and "*Poketown People,*" is a blithesome story which humorously relates the hair-raising things that happen to three American girls upon an island in Canada. Illustrated in color. Decorated cloth, $1.50.

The Lonely House

Translated from the German by Mrs. A. L. Wister. The first translation this noted author has made for some fifteen years. Illustrated in color by Charlotte Weber-Ditzler. Cloth, $1.50.

The Affair at Pine Court

By Nelson Rust Gilbert. A tale of love and mystery taking place at Pine Court, the Adirondack lodge of a wealthy New Yorker. Three full-page illustrations in color. Decorated cloth, $1.50.

The Captivating Romance

BEAU BROCADE

By Baroness Orczy

Author of "The Scarlet Pimpernel," "I Will Repay," etc.

Without doubt the author has excelled herself in this new romance of the chivalrous highwayman, Beau Brocade. It is full of go, there is real ingenuity in the plot, and the interest is intense. Illustrated in color by Clarence F. Underwood. Decorated cloth, $1.50.

Beatrix of Clare

By John Reed Scott. A spirited romance of the fifteenth century, boldly conceived and skilfully carried out, is this new novel by the author of 1906's most dashing romance, "*The Colonel of the Red Huzzars.*" The action of the story is swift and moving, unimpeded by heavy description; the picturesque atmosphere by manner and speech is at all times well sustained, and the characters bear themselves with gallantry and fortitude. Four full-page illustrations in color by Clarence F. Underwood. Decorated cloth, $1.50.

Publishers J. B. LIPPINCOTT COMPANY Philadelphia